

TOWN AND COUNTRY PLANNING GENERAL DEVELOPMENT ORDER 1988
DIRECTION RESTRICTING PERMITTED DEVELOPMENT

WHEREAS THE SOUTH NORFOLK DISTRICT COUNCIL being the appropriate local planning authority within the meaning of articles 4 and 5 of the Town and Country Planning General Development Order 1988 (hereinafter called "the Order") are of the opinion that development of the description set out in the Schedule hereto should not be carried out on land at Parklands, Costessey Norfolk being the land shown edged red on the plan annexed hereto unless permission therefor is granted on application made under the Order.

NOW THEREFORE the said Council in pursuance of the power conferred upon them by the said articles 4 and 5 hereby direct that the permission granted by article 3 of the Order shall not apply to development on the said land of the description set out in the Schedule hereto

SCHEDULE Part 6 Agricultural Buildings & Operations

Class A - the carrying out on agricultural land comprised in an agricultural unit of :-

- (a) works for the erection, extension or alteration of a building, or
- (b) any excavation or engineering operations reasonably necessary for the purposes of agriculture within that unit

being development comprised within Class A of Part 6 referred to in Schedule 2 to the Order and not being development comprised within any other class.

Given under the Common Seal of the South
Norfolk District Council this 26th
day of April 1989

The Common Seal of the Council was hereunto
affixed in the presence of:

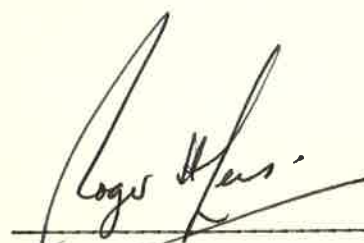

6227

Head of Central Services

The Secretary of State for the Environment
hereby approves the foregoing direction.

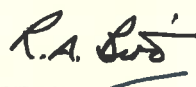

Signed by authority
of the Secretary of
State

9 June 1989

A Regional Controller
in the Department of
the Environment.



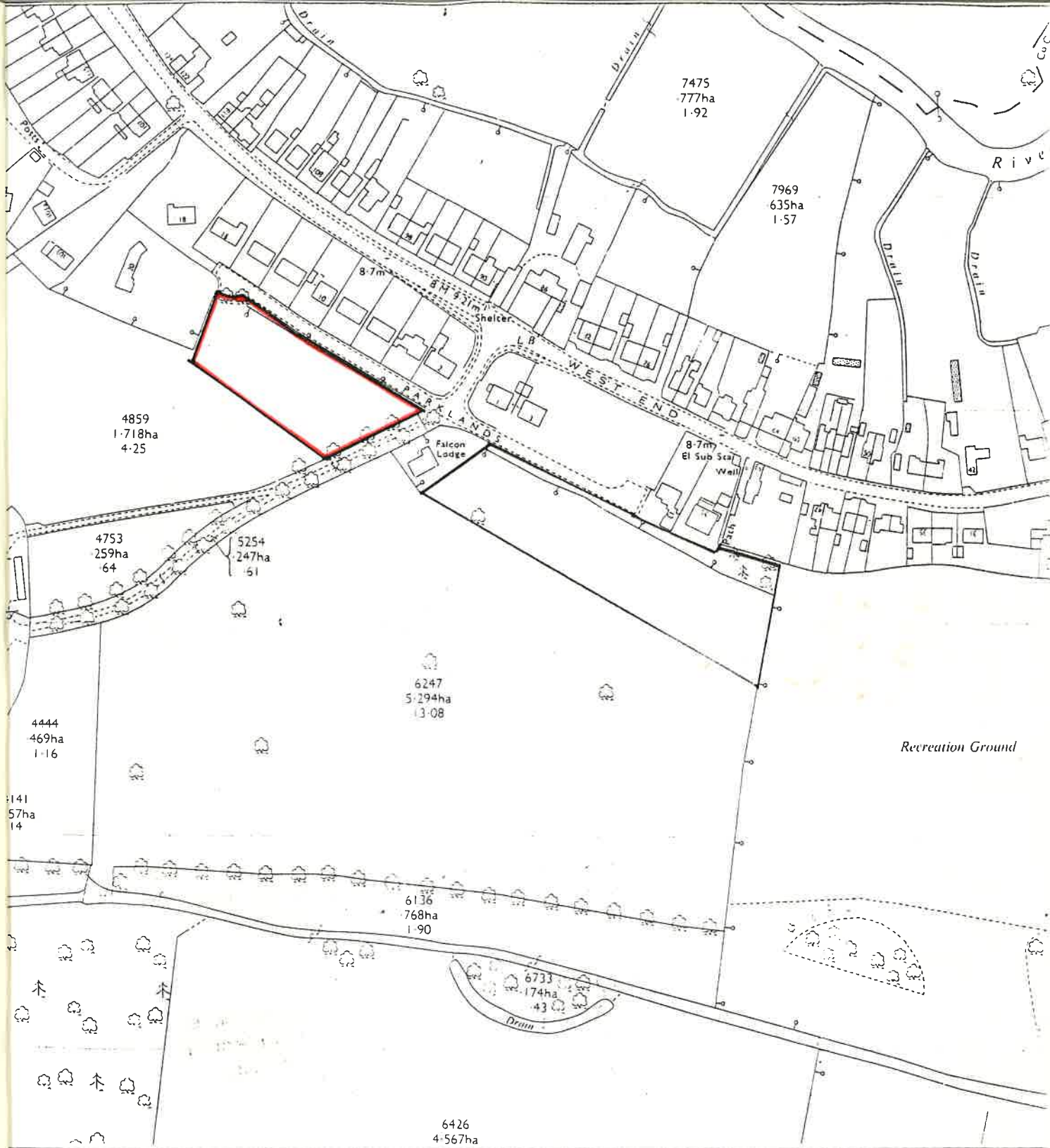

TRACED FROM: O.S. MAP TG1611 - TG1711 (1976 Edition).

Scale 1:2500

Date 18.04.89.

Reference CDE. 72/89.

H.M. Haslam B.Sc.(Econ) MRT.P.I.,
CHIEF PLANNING OFFICER
South Norfolk District Council,
South Norfolk House, Swan Lane, Long Stratton.

H.M. Haslam
HEAD OF CENTRAL SERVICES