

TOWN AND COUNTRY PLANNING GENERAL DEVELOPMENT ORDER 1988
DIRECTION RESTRICTING PERMITTED DEVELOPMENT

WHEREAS THE SOUTH NORFOLK DISTRICT COUNCIL being the appropriate local planning authority within the meaning of articles 4 and 5 of the Town and Country Planning General Development Order 1988 (hereinafter called "the Order") are of the opinion that development of the description set out in the Schedule hereto should not be carried out on land at Parklands Costessey Norfolk being the land shown edged red on the plan annexed hereto unless permission therefor is granted on application made under the Order

AND WHEREAS the Council are further of the opinion that development of the said description would constitute a threat to the amenities of their area and that the provisions of paragraph 4 of article 5 of the Order thus applies to this direction

NOW THEREFORE the said Council in pursuance of the power conferred upon them by the said articles 4 and 5 hereby direct that the permission granted by article 3 of the Order shall not apply to development on the said land of the description set out in the Schedule hereto

THIS DIRECTION is made in pursuance of the provisions of paragraph 4 of article 5 of the Order and shall remain in force until **25 October** 1989 (being six months from the date of this direction) and will then expire unless it has been approved by the Secretary of State for the Environment before that date

SCHEDULE Part 2 - Minor Operations

Class A - the erection, construction, maintenance, improvement or alteration of a gate, fence, wall or other means of enclosure

being development comprised within Class A of Part 2 referred to in Schedule 2 to the Order and not being development comprised within any other class

Given under the Common Seal of the South Norfolk District Council this 26th day of April 1989

The Common Seal of the Council was hereunto affixed in the presence of:

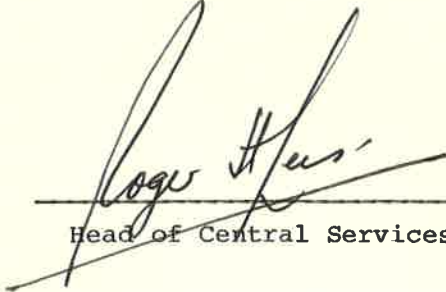

6227

Head of Central Services

The Secretary of State for the Environment hereby approves the foregoing direction.



Signed by authority of the Secretary of State

9 June 1989

A Regional Controller in the Department of the Environment.



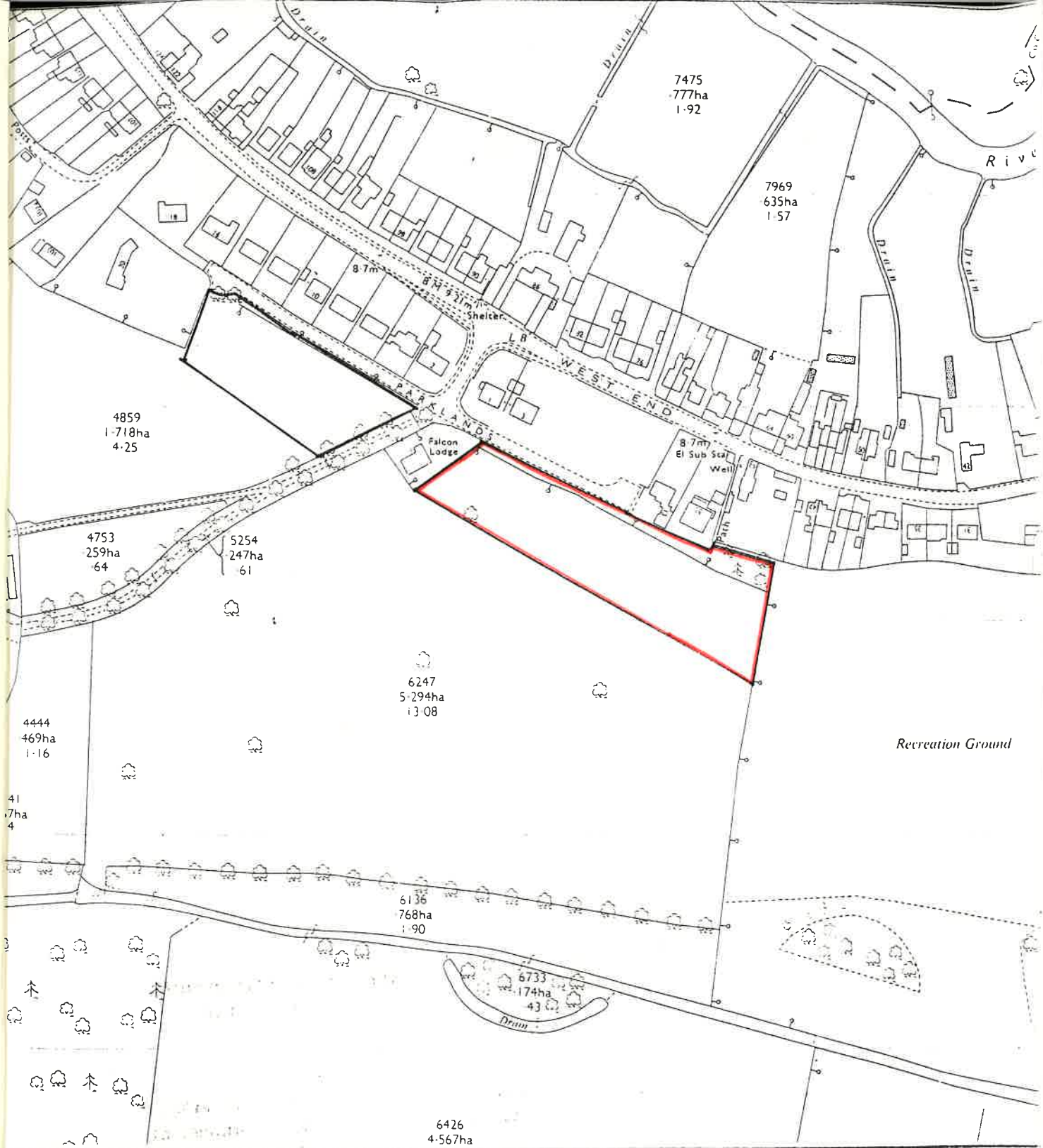

TRACED FROM: O.S. MAP TG1611 - TG1711 (1976 Edition).

Scale 1:2500
Date 18.04.89.
Reference CDE. 72/89.

H.M. Haslam B.Sc.(Econ) M.R.T.P.I.,
 CHIEF PLANNING OFFICER
 South Norfolk District Council,
 South Norfolk House, Swan Lane, Long Stratton.



Logan Speer
 HEAD OF CENTRAL SERVICES