

# BROADLAND DISTRICT COUNCIL

Town and Country Planning  
General Development Order 1977

## Direction Restricting Permitted Development

WHEREAS the Council of the District of Broadland in the County of Norfolk being the appropriate Local Planning Authority within the meaning of article 4 of the Town and Country Planning General Development Order 1977 are of the opinion that development of the descriptions set out in the Schedule hereto should not be carried out on land at Holt Road in the Parish of Felthorpe in the said County of Norfolk being the land shown edged red on the plan annexed hereto unless permission therefor is granted on application made under the Town and Country Planning General Development Order 1977

AND WHEREAS the Council are further of the opinion that development of the said descriptions would constitute a threat to the amenities of their area and that the provisions of paragraph 3(b) of the said article 4 should apply to this direction

NOW THEREFORE the said Council in pursuance of the powers conferred upon them by the said article 4 hereby direct that the permission granted by article 3 of the Town and Country Planning General Development Order 1977 shall not apply to development on the said land of the descriptions set out in the Schedule hereto

THIS DIRECTION is made in pursuance of the provisions of paragraph (3)(b) of the said article 4 and shall remain in force until and including the seventeenth day of June one thousand nine hundred and eighty (being six months from the date of this direction) and will then expire unless it has been approved by the Secretary of State for the Environment before that date

### Schedule

The use on not more than fourteen days in total in any calendar year of land for the purposes of

the holding of markets and the erection or placing of moveable structures  
on the said land for the purposes of that use,

being development comprised within paragraph 2 of Class IV of the first Schedule to the said order and not being development comprised within any other class.

Given under the COMMON SEAL  
of the BROADLAND DISTRICT COUNCIL  
this eighteenth day of December  
1979

THE COMMON SEAL of the COUNCIL  
was herunto affixed in the presence  
of:-

Chairman

Chief Executive and Clerk.

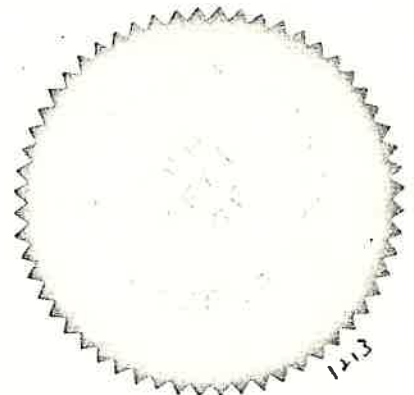

The Secretary of State for the  
Environment hereby approves the  
foregoing direction.

Signed by authority  
of the Secretary of  
State

  
A Principal in  
the Department of  
the Environment

3 April 1980

BROADLAND DISTRICT COUNCIL  
TOWN & COUNTRY PLANNING GENERAL DEVELOPMENT ORDER 1977

ARTICLE 4 DIRECTION

AT  
FELTHORPE

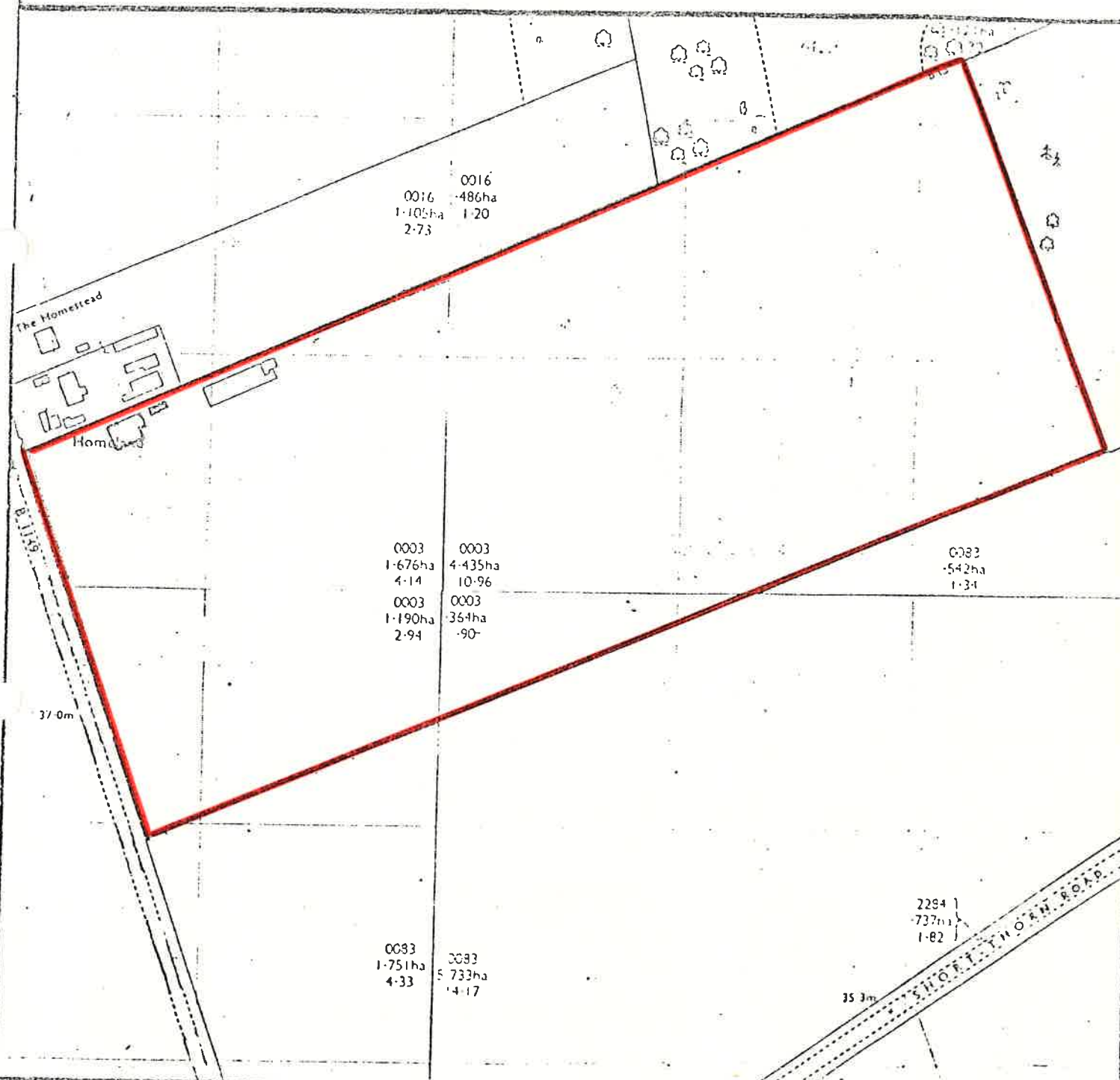

SCALE:- 1:2500 TRACED FROM TG 1719, 1819, 1718, 1818.

REFERENCE No  
A.U.D./1-1979.

R.H. Colver C.Eng., E.L.Mun.É., E.L.R.H.E., A.M.B.I.M.,  
Head of Technical Services,  
Broadland District Council,  
Council Offices,  
Thorpe Lodge, Yarmouth Road,  
Norwich NR7 0DU