

Licensing and Gambling Acts Sub-Committee

Members of the Committee:

Cllr D Goldson (Chairman)

Cllr V Bell

Cllr P Hardy

Agenda

Date

Friday 14 December 2018

Time

10.00 am

Place

Council Chamber
South Norfolk House
Cygnet Court
Long Stratton Norwich
NR15 2XE

Contact

Sue Elliott
tel (01508) 533869
South Norfolk District Council
Cygnet Court
Long Stratton Norwich
NR15 2XE

Email: democracy@s-norfolk.gov.uk
Website: www.south-norfolk.gov.uk

**If you have any special requirements in order to attend this meeting,
please let us know in advance**

Large print version can be made available

A G E N D A

1. To report apologies for absence and identify substitute voting members (if any);
2. To deal with any items of business the Chairman decides should be considered as matters of urgency pursuant to Section 100B (4) (b) of the Local Government Act, 1972. [Urgent business may only be taken if, “by reason of special circumstances” (which will be recorded in the minutes), the Chairman of the meeting is of the opinion that the item should be considered as a matter of urgency.];
3. To receive Declarations of Interest from Members;
(Please see guidance form and flow chart attached to the agenda page 3)
4. Application for a Full Variation to a Premises Licence; (Papers attached page 5)

Premises: Wymondham Sports Bar & Club,
Town Green, Wymondham, NR18 0PN (appendix 1 – page 12)
(appendix 2 – page 32)

Applicant: Mr Michael Francis (appendix 3 – page 49)

Application for: Full Variation to a Premises Licence (appendix 4 – page 50)
(appendix 5 – page 58)
(appendix 6 – page 60)
(appendix 7 – page 61)
(appendix 8 – page 62)
(appendix 9 – page 63)
(appendix 10 - page 75)
(appendix 11 - page 76)

Members of Committee and Accreditation details:

Members of Licensing, Appeals & Standards Committee	Expiry of training accreditation- Taxi	Expiry of training accreditation- Licensing Act 2003	Expiry of training accreditation - Homelessness	Expiry of training accreditation- Scrap Metal Act 2013
Bell Cllr V	22/05/19	22/05/19	05/06/19	22/05/19
Dewsbury Cllr M	22/05/19	22/05/19	05/06/19	22/05/19
D Fulcher	Not trained	Not trained	Not trained	Not trained
Goldson Cllr D	22/05/19	22/05/19	05/06/19	22/05/19
Gould Cllr C	22/05/19	22/05/19	05/06/19	22/05/19
Kemp Cllr C	Expired	Expired	Expired	Expired
Kemp Cllr W	Expired	Expired	Expired	Expired
Hardy Cllr P	12/07/19	12/07/19	05/06/19	Expired
Hornby Cllr J	Expired	Expired	Not trained	Not trained
Mason Billig Cllr K	Expired	Not trained	Not trained	Not trained
Palmer Cllr T	12/07/19	12/07/19	Expired	Expired
Pond Cllr A	22/05/19	22/05/19	05/06/19	22/05/19
Savage Cllr J	12/07/19	12/07/19	05/06/19	Expired
Wilby Cllr J	12/07/19	12/07/19	05/06/19	Expired
Worsley Cllr K	22/05/19	22/05/19	05/06/19	22/05/19

DECLARATIONS OF INTEREST AT MEETINGS

When declaring an interest at a meeting Members are asked to indicate whether their interest in the matter is pecuniary, or if the matter relates to, or affects a pecuniary interest they have, or if it is another type of interest. Members are required to identify the nature of the interest and the agenda item to which it relates. In the case of other interests, the member may speak and vote. If it is a pecuniary interest, the member must withdraw from the meeting when it is discussed. If it affects or relates to a pecuniary interest the member has, they have the right to make representations to the meeting as a member of the public but must then withdraw from the meeting. Members are also requested when appropriate to make any declarations under the Code of Practice on Planning and Judicial matters.

Have you declared the interest in the register of interests as a pecuniary interest? If Yes, you will need to withdraw from the room when it is discussed.

Does the interest directly:

1. affect yours, or your spouse / partner's financial position?
2. relate to the determining of any approval, consent, licence, permission or registration in relation to you or your spouse / partner?
3. Relate to a contract you, or your spouse / partner have with the Council
4. Affect land you or your spouse / partner own
5. Affect a company that you or your partner own, or have a shareholding in

If the answer is "yes" to any of the above, it is likely to be pecuniary.

Please refer to the guidance given on declaring pecuniary interests in the register of interest forms. If you have a pecuniary interest, you will need to inform the meeting and then withdraw from the room when it is discussed. If it has not been previously declared, you will also need to notify the Monitoring Officer within 28 days.

Does the interest indirectly affect or relate any pecuniary interest you have already declared, or an interest you have identified at 1-5 above?

If yes, you need to inform the meeting. When it is discussed, you will have the right to make representations to the meeting as a member of the public, but must then withdraw from the meeting.

Is the interest not related to any of the above? If so, it is likely to be another interest. You will need to declare the interest, but may participate in discussion and voting on the item.

Have you made any statements or undertaken any actions that would indicate that you have a closed mind on a matter under discussion? If so, you may be predetermined on the issue; you will need to inform the meeting, and when it is discussed, you will have the right to make representations to the meeting as a member of the public, but must then withdraw from the meeting.

**FOR GUIDANCE REFER TO THE FLOWCHART OVERLEAF.
PLEASE REFER ANY QUERIES TO THE MONITORING OFFICER IN THE FIRST INSTANCE**

DECLARING INTERESTS FLOWCHART – QUESTIONS TO ASK YOURSELF

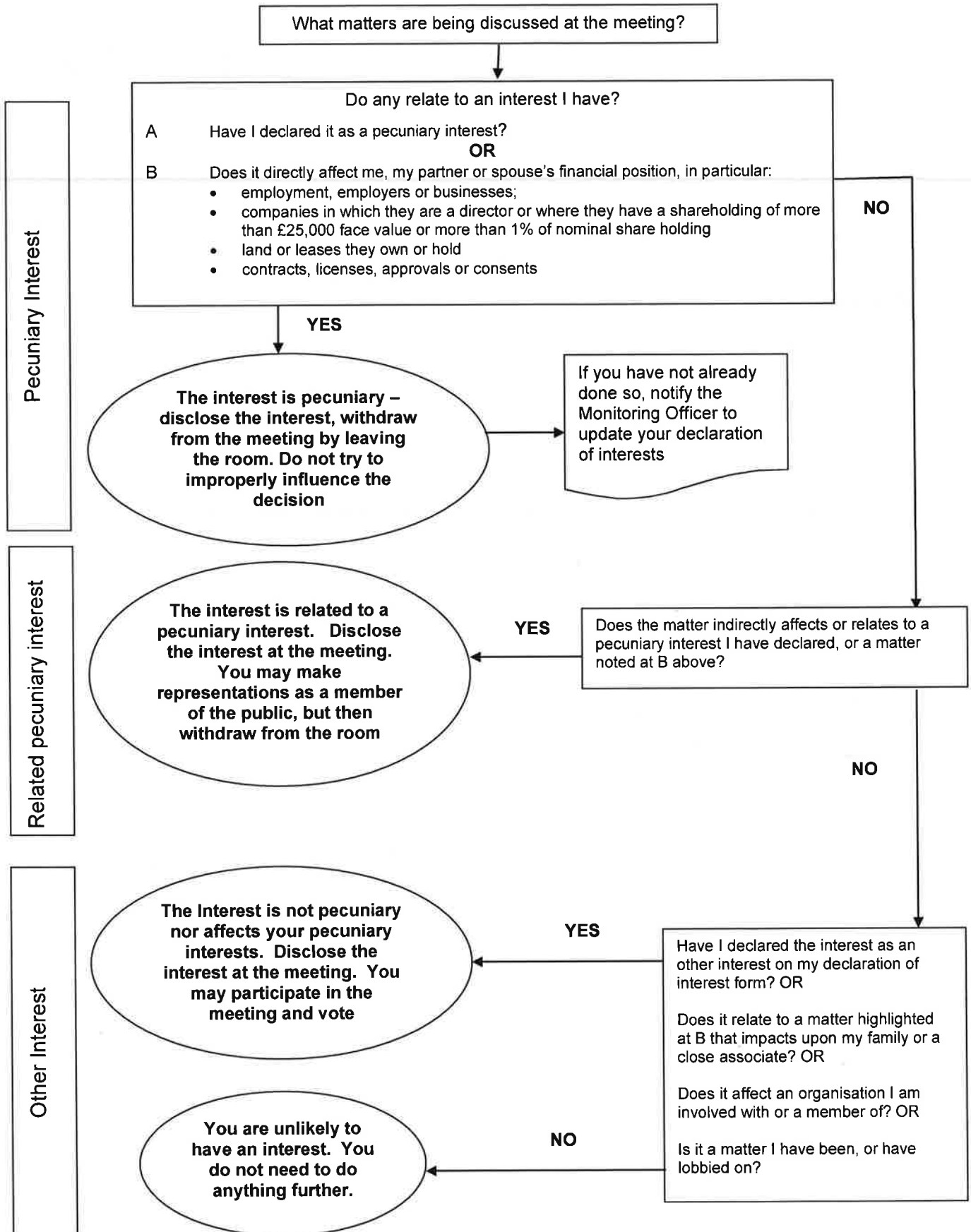

Application for a full variation to premises licence 18/01054
Wymondham Sports Bar & Club, Town Green, Wymondham, NR18 0PN

Report of the Licensing & Enforcement Officer

Portfolio: Regulation and Public Safety

CONTACT

Amanda Cox – 01508 533621
acox@s-norfolk.gov.uk

1. Introduction

- 1.1** The purpose of this report is to determine an application that has been made by Mr Michael Francis for a full variation of premises licence 18/01054 for Wymondham Sports Bar & Club, Town Green, Wymondham. Relevant representations have been made regarding this application.
- 1.2** Given the above, the application must be determined by a hearing of the Licensing and Gambling Acts Sub-Committee.
- 1.3** In determining the application with a view to promoting the licensing objectives in the overall interests of the local community, the Sub-Committee must give appropriate weight to:
- The steps that are appropriate to promote the licensing objectives
 - The prevention of crime and disorder;
 - Public safety;
 - The prevention of public nuisance;
 - The protection of children from harm
 - The representations (including supporting information) presented by all parties
 - The Revised Guidance issued under section 182 of the Licensing Act 2003
 - South Norfolk Council's Statement of Licensing Policy published in January 2016

2. Background

- 2.1** South Norfolk Council is the authority responsible for issuing licences within the district under the Licensing Act 2003, which came into effect on the 24th November 2005.
- 2.2** Since the Licensing Act 2003 came into effect, further legislative amendments have been made through the Live Music Act 2012 and the Deregulation Act 2015.

3. Proposals

- 3.1** An application was made on the 29th October 2018 by Mr Michael Francis for Wymondham Sports Bar & Club, Town Green, Wymondham. The application form is attached as Appendix 1, with supporting documents attached as Appendix 2 and a location plan is attached as Appendix 3.
- 3.2** The application seeks to vary the premises licence 18/01054. A copy of the existing premises licence is attached as Appendix 4 for information purposes.
- The application requests the following amendments: -
- | | | |
|-------------------------------------|------------------------------|---------------|
| Supply of alcohol – On the premises | Monday, Wednesday & Thursday | 12:00 – 23:30 |
| Opening Hours | Monday, Wednesday & Thursday | 12:00 – 00:00 |
- The proposed additional timings only relate to home scheduled league matches of darts, poker and snooker.
- The application also seeks to amend condition 1 under Annex 3 as follows –
- The beer garden shall only be used until 23:30hrs
- 3.3** A representation has been received from Wymondham Town Council raising no objections. A copy of the representation is attached as Appendix 5.
- 3.4** A representation has been received from the Licensing Team at Norfolk Constabulary raising no objections. The Police have however suggested their preference regarding the smoking location. A copy of the representation is attached as Appendix 6.

- 3.5** A representation has been received from the Planning Department advising a planning application has been received seeking to rectify the differences between the two acts. Therefore, no objections were raised. A copy of the representation is attached as Appendix 7.
- 3.6** A representation has been received from Environmental Services requesting that the applicant submit a noise management plan within three months from the date of any variation being granted by the Licensing and Gambling Acts Sub Committee. A copy of the representation is attached as Appendix 8.
- 3.7** Five letters of objection have been received from local residents with regard to the licensing objectives of the prevention of crime and disorder, the prevention of public nuisance, the protection of children from harm and public safety. Copies of the representations are attached as Appendix 9 and a map highlighting the location of properties for those residents raising an objection is attached as Appendix 10.
- 3.8** The application to vary premises licence 18/01054 must be determined by a hearing of the Licensing and Gambling Acts Sub-Committee, as under the Act, determination may not be delegated to officer level. This determination should only be made in relation to received representations relevant to the content of this application, the four licensing objectives, the Revised Guidance issued under Section 182 of the Licensing Act 2003 and South Norfolk Council's Statement of Licensing Policy published in January 2016.

4. Current Position/Findings

- 4.1** The Revised Guidance issued under Section 182 of the Licensing Act 2003 Section 9.45 states: -
"Where businesses have indicated, when applying for a licence under the 2003 Act, that they have also applied for planning permission or that they intend to do so, licensing committees and officers should consider discussion with their planning counterparts prior to determination with the aim of agreeing mutually acceptable operating hours and scheme designs."
- 4.2** A copy of the relevant section of the Statement of Licensing Policy is attached as Appendix 11.

5. Other options (if necessary)

- 5.1** The authority must, having regard to the application and any relevant representations, take such of the steps mentioned below (if any) as it considers appropriate for the promotion of the licensing objectives.

The steps are –

- (a) To grant the licence subject –
 - (i) to the conditions modified to such extent as the authority considers (appropriate) for the promotion of the licensing objectives, and
 - (ii) any conditions which must under sections 19, 20 or 21 of the Act be included on the licence;
- (b) To exclude from the scope of the licence any of the licensable activities to which the application relates;
- (c) To refuse to specify a person in the licence as the premises supervisor;
- (d) To reject the licence

- 5.2** There is a right of appeal to the Magistrates Court within 21 days.

6. Recommendation

- 6.1** The Sub-Committee is expected to make its determination based on an assessment of the evidence on both the risks and benefits for or against making the determination, justified as being appropriate for the promotion of the licensing objectives and proportionate to what it is intended to achieve.

- 6.2** The Sub-Committee must make its determination within the period of five working days beginning with the day or the last day on which the hearing was held.

- 6.3** Where a licensing authority determines an application, it must notify the determination and its reason of making it to –
(a) The holder of the licence
(b) The applicant

- (c) Any person who has made relevant representations, and
- (d) The chief officer of police for the police area in which the premises are situated

Appendices

- Appendix 1 – Copy of the full variation application
- Appendix 2 – Application supporting documents
- Appendix 3 – Plan
- Appendix 4 – Copy of premises licence 18/01054
- Appendix 5 – Representation from Wymondham Town Council
- Appendix 6 – Representation from the Licensing Team at Norfolk Constabulary
- Appendix 7 – Representation from the Planning Department
- Appendix 8 – Representation from Environmental Services
- Appendix 9 – Objections received from local residents
- Appendix 10 – May highlighting location of properties for those residents raising an objection
- Appendix 11 – Statement of Licensing Policy extract

Application to vary a premises licence under the Licensing Act 2003

PLEASE READ THE FOLLOWING INSTRUCTIONS FIRST

Before completing this form please read the guidance notes at the end of the form. If you are completing this form by hand please write legibly in block capitals. In all cases ensure that your answers are inside the boxes and written in black ink. Use additional sheets if necessary.

You may wish to keep a copy of the completed form for your records.

I/We Michael Francis.
(Insert name(s) of applicant)

being the premises licence holder, apply to vary a premises licence under section 34 of the Licensing Act 2003 for the premises described in Part 1 below

Premises licence number 18/00800

Part 1 – Premises Details

Postal address of premises or, if none, ordnance survey map reference or description

1 Town Green.

Post town

Wymondham

Postcode

NR18 0PN

Telephone number at premises (if any)

01453 602318.

Non-domestic rateable value of premises

£

Part 2 – Applicant details

Daytime contact telephone number

E-mail address (optional)

Current postal address if different from premises address

Post town

Postcode

Part 3 - Variation

Please tick as appropriate

Do you want the proposed variation to have effect as soon as possible?



Yes



No

If not, from what date do you want the variation to take effect?

DD	MM	YYYY

Do you want the proposed variation to have effect in relation to the introduction of the late night levy? (Please see guidance note 1) ☐ Yes ☐ No

Please describe briefly the nature of the proposed variation (Please see guidance note 2)

Extension to supply of alcohol and opening hours on Monday, Wednesday and Thursdays.

This is to comply with the national, regional and local leagues, for Poker, darts and Pool.

This only applies to home scheduled matches, therefore when away fixtures are scheduled we will revert to the existing premises licence. *

If your proposed variation would mean that 5,000 or more people are expected to attend the premises at any one time, please state the number expected to attend:

* Amendment to condition to prevent the potential of public nuisance and crime and disorder, to the front of the premises.

Part 4 Operating Schedule

Please complete those parts of the Operating Schedule below which would be subject to change if this application to vary is successful.

Provision of regulated entertainment (Please see guidance note 3)

Please tick all that apply

- | | |
|---|--------------------------|
| a) plays (if ticking yes, fill in box A) | <input type="checkbox"/> |
| b) films (if ticking yes, fill in box B) | <input type="checkbox"/> |
| c) indoor sporting events (if ticking yes, fill in box C) | <input type="checkbox"/> |
| d) boxing or wrestling entertainment (if ticking yes, fill in box D) | <input type="checkbox"/> |
| e) live music (if ticking yes, fill in box E) | <input type="checkbox"/> |
| f) recorded music (if ticking yes, fill in box F) | <input type="checkbox"/> |
| g) performances of dance (if ticking yes, fill in box G) | <input type="checkbox"/> |
| h) anything of a similar description to that falling within (e), (f) or (g) (if ticking yes, fill in box H) | <input type="checkbox"/> |

Provision of late night refreshment (if ticking yes, fill in box I)

☐

Supply of alcohol (if ticking yes, fill in box J)

☒

In all cases complete boxes K, L and M

A

Plays Standard days and timings (please read guidance note 8)			Will the performance of a play take place indoors or outdoors or both – please tick (please read guidance note 4)	Indoors	<input type="checkbox"/>
				Outdoors	<input type="checkbox"/>
Day	Start	Finis h		Both	<input type="checkbox"/>
Mon			<u>Please give further details here</u> (please read guidance note 5)		
Tue					
Wed			<u>State any seasonal variations for performing plays</u> (please read guidance note 6)		
Thur					
Fri			<u>Non standard timings. Where you intend to use the premises for the performance of plays at different times to those listed in the column on the left, please list</u> (please read guidance note 7)		
Sat					
Sun					

B

Films Standard days and timings (please read guidance note 8)			Will the exhibition of films take place indoors or outdoors or both – please tick (please read guidance note 4)	Indoors	<input type="checkbox"/>
				Outdoors	<input type="checkbox"/>
Day	Start	Finis h		Both	<input type="checkbox"/>
Mon			Please give further details here (please read guidance note 5)		
Tue					
Wed			State any seasonal variations for the exhibition of films (please read guidance note 6)		
Thur					
Fri			Non standard timings. Where you intend to use the premises for the exhibition of films at different times to those listed in the column on the left, please list (please read guidance note 7)		
Sat					
Sun					

C

Indoor sporting events Standard days and timings (please read guidance note 8)			<u>Please give further details</u> (please read guidance note 5)
Day	Start	Finish	
Mon			
Tue			<u>State any seasonal variations for indoor sporting events</u> (please read guidance note 6)
Wed			
Thur			
Fri			<u>Non standard timings. Where you intend to use the premises for indoor sporting events at different times to those listed in the column on the left, please list</u> (please read guidance note 7)
Sat			
Sun			

D

Boxing or wrestling entertainments Standard days and timings (please read guidance note 8)			<u>Will the boxing or wrestling entertainment take place indoors or outdoors or both – please tick</u> (please read guidance note 4)	Indoors	<input type="checkbox"/>
				Outdoors	<input type="checkbox"/>
				Both	<input type="checkbox"/>
Day	Start	Finish	<u>Please give further details here</u> (please read guidance note 5)		
Mon					
Tue					
Wed			<u>State any seasonal variations for boxing or wrestling entertainment</u> (please read guidance note 6)		
Thur					
Fri			<u>Non standard timings. Where you intend to use the premises for boxing or wrestling entertainment at different times to those listed in the column on the left, please list</u> (please read guidance note 7)		
Sat					
Sun					

E

Live music Standard days and timings (please read guidance note 8)			Will the performance of live music take place indoors or outdoors or both – please tick (please read guidance note 4)	Indoors	<input type="checkbox"/>
				Outdoors	<input type="checkbox"/>
				Both	<input type="checkbox"/>
Day	Start	Finis h			
Mon			<u>Please give further details here</u> (please read guidance note 5)		
Tue					
Wed			<u>State any seasonal variations for the performance of live music</u> (please read guidance note 6)		
Thur					
Fri			<u>Non standard timings. Where you intend to use the premises for the performance of live music at different times to those listed in the column on the left, please list</u> (please read guidance note 7)		
Sat					
Sun					

F

Recorded music Standard days and timings (please read guidance note 8)			Will the playing of recorded music take place indoors or outdoors or both – <u>please tick</u> (please read guidance note 4)	Indoors	<input type="checkbox"/>
				Outdoors	<input type="checkbox"/>
				Both	<input type="checkbox"/>
Day	Start	Finis h			
Mon			<u>Please give further details here</u> (please read guidance note 5)		
Tue					
Wed			<u>State any seasonal variations for the playing of recorded music</u> (please read guidance note 6)		
Thur					
Fri			<u>Non standard timings. Where you intend to use the premises for the playing of recorded music at different times to those listed in the column on the left, please list</u> (please read guidance note 7)		
Sat					
Sun					

G

Performances of dance Standard days and timings (please read guidance note 8)			Will the performance of dance take place indoors or outdoors or both – please tick (please read guidance note 4)	Indoors	<input type="checkbox"/>
				Outdoors	<input type="checkbox"/>
				Both	<input type="checkbox"/>
Day	Start	Finish			
Mon			Please give further details here (please read guidance note 5)		
Tue					
Wed			State any seasonal variations for the performance of dance (please read guidance note 6)		
Thur					
Fri			Non standard timings. Where you intend to use the premises for the performance of dance at different times to those listed in the column on the left, please list (please read guidance note 7)		
Sat					
Sun					

H

Anything of a similar description to that falling within (e), (f) or (g) Standard days and timings (please read guidance note 8)			Please give a description of the type of entertainment you will be providing		
Day	Start	Finish	<u>Will this entertainment take place indoors or outdoors or both – please tick</u> (please read guidance note 4)	Indoors	<input type="checkbox"/>
Mon				Outdoors	<input type="checkbox"/>
				Both	<input type="checkbox"/>
Tue			<u>Please give further details here</u> (please read guidance note 5)		
Wed					
Thur			<u>State any seasonal variations for entertainment of a similar description to that falling within (e), (f) or (g)</u> (please read guidance note 6)		
Fri					
Sat			<u>Non standard timings. Where you intend to use the premises for the entertainment of a similar description to that falling within (e), (f) or (g) at different times to those listed in the column on the left, please list</u> (please read guidance note 7)		
Sun					

Late night refreshment Standard days and timings (please read guidance note 8)			Will the provision of late night refreshment take place indoors or outdoors or both – please tick (please read guidance note 4)	Indoors	<input type="checkbox"/>
				Outdoors	<input type="checkbox"/>
				Both	<input type="checkbox"/>
Day	Start	Finish	<u>Please give further details here</u> (please read guidance note 5)		
Mon					
Tue					
Wed			<u>State any seasonal variations for the provision of late night refreshment</u> (please read guidance note 6)		
Thur					
Fri			<u>Non standard timings. Where you intend to use the premises for the provision of late night refreshment at different times, to those listed in the column on the left, please list</u> (please read guidance note 7)		
Sat					
Sun					

J

Supply of alcohol Standard days and timings (please read guidance note 8)			Will the supply of alcohol be for consumption – please tick (please read guidance note 9)		On the premises	<input checked="" type="checkbox"/>
					Off the premises	<input type="checkbox"/>
Day	Start	Finish			Both	<input type="checkbox"/>
Mon	12.00	23.30	<u>State any seasonal variations for the supply of alcohol</u> (please read guidance note 6)			
Tue						
Wed	12.00	23.30				
Thur	12.00	23.30	<u>Non-standard timings. Where you intend to use the premises for the supply of alcohol at different times to those listed in the column on the left, please list</u> (please read guidance note 7)			
			<p>For away matches as existing Monday, Wednesday and Thursday.</p> <p>12:00 – 22.30.</p>			
Fri						
Sat						
Sun						

K

Please highlight any adult entertainment or services, activities, other entertainment or matters ancillary to the use of the premises that may give rise to concern in respect of children (please read guidance note 10).

L

Hours premises are open to the public Standard days and timings (please read guidance note 8)			State any seasonal variations (please read guidance note 6)
Day	Start	Finish	
Mon	12.00	00.00	<p>Non standard timings. Where you intend the premises to be open to the public at different times from those listed in the column on the left, please list (please read guidance note 7)</p> <p>For away matches as existing Mon, Wed, Thur</p> <p>12:00 - 23:00</p>
Tue			
Wed	12.00	00.00	
Thur	12.00	00.00	
Fri			
Sat			
Sun			

Please identify those conditions currently imposed on the licence which you believe could be removed as a consequence of the proposed variation you are seeking.

Amend condition 1 and annex 3
to 23.30

Please tick as appropriate

- I have enclosed the premises licence
- I have enclosed the relevant part of the premises licence



If you have not ticked one of these boxes, please fill in reasons for not including the licence or part of it below

Reasons why I have not enclosed the premises licence or relevant part of premises licence.

M Describe any additional steps you intend to take to promote the four licensing objectives as a result of the proposed variation:

a) General – all four licensing objectives (b, c, d and e) (please read guidance note 11)

Not felt that additional conditions are required.

b) The prevention of crime and disorder

c) Public safety

d) The prevention of public nuisance

e) The protection of children from harm

--

Checklist:

Please tick to indicate agreement

- I have made or enclosed payment of the fee; or ☒
- I have not made or enclosed payment of the fee because this application has been made in relation to the introduction of the late night levy. ☐
- I have sent copies of this application and the plan to responsible authorities and others where applicable. ☒
- I understand that I must now advertise my application. ☒
- I have enclosed the premises licence or relevant part of it or explanation. ☒
- I understand that if I do not comply with the above requirements my application will be rejected. ☒

I/WE UNDERSTAND THAT IT IS AN OFFENCE, UNDER SECTION 158 OF THE LICENSING ACT 2003, TO MAKE A FALSE STATEMENT IN OR IN CONNECTION WITH THIS APPLICATION. THOSE WHO MAKE A FALSE STATEMENT MAY BE LIABLE ON SUMMARY CONVICTION TO A FINE OF ANY AMOUNT.

The data provided on this form and supporting documents, including any photographic image, will be used and held by South Norfolk Council as data controller for the purpose of issuing, maintaining and renewing (as applicable) (subject to eligibility) a variation to a Premises Licence and is subject to the requirements of the Data Protection Act 1998. This personal data will be held and processed by the Council in accordance with the Data Protection Act and may be disclosed to a public body or any agency nominated by a public body for the purpose of preventing and detecting fraud or other relevant criminal activity. The information will be held on computer files and relevant paper filing systems.

Part 5 – Signatures (please read guidance note 12)

Signature of applicant (the current premises licence holder) or applicant's solicitor or other duly authorised agent (please read guidance note 13). **If signing on behalf of the applicant, please state in what capacity.**

Signature	
Date	18/10/2018
Capacity	OWNER

Where the premises licence is jointly held, signature of 2nd applicant (the current premises licence holder) or 2nd applicant's solicitor or other authorised agent (please read guidance note 14). If signing on behalf of the applicant, please state in what capacity.

Signature	
Date	18/0/2015
Capacity	owner

Contact name (where not previously given) and address for correspondence associated with this application (please read guidance note 15)

Michael Francis .

Post town		Post code	
Telephone number (if any)			
If you would prefer us to correspond with you by e-mail, your e-mail address (optional)			

Notes for Guidance

This application cannot be used to vary the licence so as to extend the period for which the licence has effect or to vary substantially the premises to which it relates. If you wish to make that type of change to the premises licence, you should make a new premises licence application under section 17 of the Licensing Act 2003.

1. You do not have to pay a fee if the only purpose of the variation for which you are applying is to avoid becoming liable for the late night levy
2. Describe the premises. For example, the type of premises, its general situation and layout and any other information which could be relevant to the licensing objectives. Where your application includes off-supplies of alcohol and you intend to provide a place of consumption of these off-supplies of alcohol, you must include a description of where the place will be and its proximity to the premises.
3. In terms of specific regulated entertainments please note that:
 - Plays: no licence is required for performances between 08.00 and 23.00 on any day, provided that the audience does not exceed 500.
 - Films: no licence is required for 'not-for-profit' film exhibition held in community premises between 08.00 and 23.00 on any day provided that the audience does not exceed 500 and the organiser (a) gets consent to the screening from a person who is responsible for the premises; and (b) ensures that each such screening abides by age classification ratings.
 - Indoor sporting events: no licence is required for performances between 08.00 and 23.00 on any day, provided that the audience does not exceed 1000.
 - Boxing or Wrestling Entertainment: no licence is required for a contest, exhibition or display of Greco-Roman wrestling, or freestyle wrestling between 08.00 and 23.00 on any day, provided that the audience does not exceed 1000. Combined fighting sports – defined as a contest, exhibition or display which combines boxing or wrestling with one or more martial arts – are licensable as a boxing or wrestling entertainment rather than an indoor sporting event.
 - Live music: no licence permission is required for:
 - a performance of unamplified live music between 08.00 and 23.00 on any day, on any premises.
 - a performance of amplified live music between 08.00 and 23.00 on any day on premises authorised to sell alcohol for consumption on those premises, provided that the audience does not exceed 500.
 - a performance of amplified live music between 08.00 and 23.00 on any day, in a workplace that is not licensed to sell alcohol on those premises, provided that the audience does not exceed 500.
 - a performance of amplified live music between 08.00 and 23.00 on any day, in a church hall, village hall, community hall, or other similar community premises, that is not licensed by a premises licence to sell alcohol, provided that (a) the audience does not exceed 500, and (b) the organiser gets consent for the performance from a person who is responsible for the premises.
 - a performance of amplified live music between 08.00 and 23.00 on any day, at the non-residential premises of (i) a local

APPENDIX 2

Wymondham & Attleborough Darts League



SEASON

WADL WINTER 2018-19

MATCH GROUP

Men's Section B



Men's Section B

STANDINGS

POS		Pl	Wo	Lo	GF	GA	+-	Pts
1	Hethersett SC	1	1	0	6	3	3	2
2	R. Kett B	1	1	0	6	3	3	2
3	Bar33B	1	1	0	5	4	1	2
4	Wym Sports Bar	1	1	0	5	4	1	2
5	Attleborough Snooker	1	0	1	4	5	-1	0
6	Robert Kett A	1	0	1	4	5	-1	0
7	Ex Service Misfits	1	0	1	3	6	-3	0
8	Jolly Taverners	1	0	1	3	6	-3	0

[Detail](#)

RESULTS

Date Time	Home Team	Score	Away Team
10/10/18 08:15 PM	Attleborough Snooker	4 - 5	Bar33B
10/10/18 08:15 PM	Hethersett SC	6 - 3	Jolly Taverners
10/10/18 08:15 PM	Robert Kett B	6 - 3	Ex Service Misfits
10/10/18 08:15 PM	Wymondham Sports Bar	5 - 4	Robert Kett A

[View All Results](#)

MATCHES

Date Time	Home Team		Away Team	Venue	
17/10/18 08:15 PM	<u>Ex Service Misfits</u>	vs	<u>Attleborough Snooker</u>	📍 ExService	➡
17/10/18 08:15 PM	<u>Jolly Taverners</u>	vs	<u>Wymondham Sports Bar</u>	📍 JollyFarmers	➡
17/10/18 08:15 PM	<u>Robert Kett A</u>	vs	<u>Robert Kett B</u>	📍 Robert Kett	➡
24/10/18 08:15 PM	<u>Attleborough Snooker</u>	vs	<u>Robert Kett A</u>	📍 Att, Snooker Club	➡
24/10/18 08:15 PM	<u>Robert Kett B</u>	vs	<u>Jolly Taverners</u>	📍 Robert Kett	➡
24/10/18 08:15 PM	<u>Wymondham Sports Bar</u>	vs	<u>Hethersett SC</u>	📍 WymSnookerClub	➡
31/10/18 08:15 PM	<u>Ex Service Misfits</u>	vs	<u>Bar33B</u>	📍 ExService	➡
31/10/18 08:15 PM	<u>Hethersett SC</u>	vs	<u>Robert Kett B</u>	📍 HethersettSC	➡

[View All Matches](#)

The Nuts Poker League | 18 October 2018



the nuts poker league
the biggest brand in pub poker
League Tables

- [Venue Leagues](#)
- [Regional Leagues](#)
- [UK Top 200](#)

Nuts Poker

- [Home](#)
- [Sign-In](#)
- [My Account](#)
- [First Time Player?](#)
- [Play Online](#)
- [Shop](#)
- [Find an Event](#)

Find an Event

Postcode:

Search

As Seen on TV



Share This Page

Facebook

Twitter

Stumble

Digg

Email

Print



Information

- [Latest News](#)
- [National Finals](#)
- [National Qualifiers](#)
- [League Structure](#)
- [How to Play](#)
- [Tournament Rules](#)
- [FAQ](#)
- [Contact Us](#)
- [Opportunities](#)
- [Info for Pubs/Clubs](#)
- [info for Home/Private games](#)
- [Useful Links](#)



Wymondham Snooker Club (1K CHIP EARLY REG BONUS IF REGISTERED IN PERSON BY 7.45PM) GC, Wymondham

Venue League Table

[East England Region](#) » [East Anglia League](#) » [Wymondham](#)

For **Regional Event Information**, news and contacts please [click here](#).

- [Sept-Dec](#)
- [May-Aug](#)
- [Jan-Apr](#)
- [Venue](#)
- [Stats](#)

Sept-Dec

Wymondham Snooker Club (1K CHIP EARLY REG BONUS IF REGISTERED IN PERSON BY 7.45PM) GC in Wymondham has played 7 games this season. At the end of this season (provided the minimum amount of games have been played) the Top 25% of players (up to a maximum of 15) qualify for a National Final qualifier. Please make sure that your name on the league table is correct as you will be asked to prove who you are at our Final events. One letter surnames or just nicknames cannot be verified and you may not be allowed to register.

	Player	#	Played	Ave.	Total
1	<u>Jason Lewis</u>	73365136	7	399	2790
2	<u>Michael Stevens</u>	73359214	6	445	2670
3	<u>James Adcock</u>	724051	7	353	2470
4	<u>Andy Phillips</u>	1019169	7	328	2296
5	<u>Lewis Umney</u>	73365613	7	321	2250
6	<u>Lynn 'LIMP IN' Morgan</u>	697341	7	312	2184
7	<u>Jason Reynolds</u>	73359513	6	350	2100
8	<u>Malcolm 'Acem' Ballard</u>	718073	6	348	2090
9	<u>Julie Sutton</u>	712250	7	261	1826
10	<u>Joan 'Tilly' Ballard</u>	718074	7	219	1534
11	<u>Patrick Hacon</u>	73356422	6	236	1418
12	<u>Kevin 'GingerKevin' Walker</u>	73366016	3	463	1390
13	<u>Wes Hall</u>	1015828	2	687	1374
14	<u>Tony 'FARMER' Harmer</u>	699787	7	188	1314
15	<u>Chris Durrant</u>	73360833	7	187	1310
16	<u>Terry 'FLIES' Mortimer</u>	722485	7	171	1200
17	<u>Alan 'Back In The Game' Brighton</u>	715918	4	298	1190
18	<u>Chris Thatcher</u>	73361702	3	365	1096
19	<u>Ivan 'The Terrible' Bamber</u>	706053	7	144	1010
20	<u>Jimmy 'Annual Leave' Martin</u>	707522	6	145	872
21	<u>Rob Reay</u>	1004237	2	244	488
22	<u>Stephen "Lucky as" Lansdale-Brown</u>	687188	3	155	466
23	<u>Lorraine 'The Secretary' Chenery</u>	720293	3	147	442

24	<u>Paul 'SNOW DOG' Brown</u>	1005227	3	140	420
25	<u>Jonathon 'BSUMOA' Reynolds</u>	696195	5	80	400
26	<u>Chris 'Crouchy' Ellerton</u>	73355095	3	80	240
27	<u>Tony Hill</u>	73366675	1	80	80
28	<u>Amy 'Lady Gaga' Ballard</u>	720296	1	80	80
29	<u>James Morgan</u>	720043	1	80	80
30	<u>Jack 'The Door' Potter</u>	1006299	1	80	80
31	<u>Dan Tax</u>	1010212	1	80	80

 [RSS](#)  [Print](#)

To view this season's results for individual events at this venue, please select the event start date below:

Date	Time	Players	Winner
<u>03 September 2018</u>	20:00	25	Lewis Umney
<u>10 September 2018</u>	20:00	17	Jason Lewis
<u>17 September 2018</u>	20:00	20	Jason Reynolds
<u>24 September 2018</u>	20:00	17	Wes Hall
<u>01 October 2018</u>	20:00	23	James Adcock
<u>08 October 2018</u>	20:00	21	Michael Stevens
<u>15 October 2018</u>	20:00	20	Kevin 'Gingerkevin' Walker

May-Aug

Wymondham Snooker Club (1K CHIP EARLY REG BONUS IF REGISTERED IN PERSON BY 7.45PM) GC in Wymondham played 17 games this season. At the end of the season (provided a minimum of 6 games have been played) the Top 25% of players (up to a maximum of 15) qualify for an end of season Final. Please make sure that your name on the league table is correct as you will be asked to prove who you are at the Regional and National Events. One letter surnames or just nicknames cannot be verified and you may not be allowed to register.

	Player	#	Played	Ave.	Total
1	<u>Terry 'FLIES' Mortimer</u> 	722485	17	392	6664
2	<u>Jason Lewis</u>	73365136	16	393	6294
3	<u>Malcolm 'Acem' Ballard</u>	718073	16	321	5134

4	<u>Ivan 'The Terrible' Bamber</u>	706053	14	348	4876
5	<u>Tony 'FARMER' Harmer</u>	699787	16	239	3818
6	<u>James Adcock</u>	724051	16	234	3744
7	<u>Joan 'Tilly' Ballard</u>	718074	16	227	3634
8	<u>Chris Durrant</u>	73360833	13	265	3450
9	<u>Michael Stevens</u>	73359214	7	478	3344
10	<u>Julie Sutton</u>	712250	11	288	3172
11	<u>Andy Phillips</u>	1019169	13	230	2986
12	<u>Jonathon 'BSUMOA' Reynolds</u>	696195	17	160	2718
13	<u>Rob Reay</u>	1004237	8	311	2490
14	<u>Lynn 'LIMP IN' Morgan</u>	697341	14	165	2308
15	<u>Chris Thatcher</u>	73361702	9	243	2188
16	<u>Stephen "Lucky as" Lansdale-Brown</u>	687188	5	416	2078
17	<u>Patrick Hacon</u>	73356422	13	126	1636
18	<u>Alan 'Back In The Game' Brighten</u>	715918	8	184	1470
19	<u>Lorraine 'The Secretary' Chenery</u>	720293	8	182	1452
20	<u>James Morgan</u>	720043	4	238	950
21	<u>Ian 'Battery Power' Atkinson</u>	1004238	1	870	870
22	<u>Roger Abrahams</u>	1001774	1	750	750
23	<u>Carol 'Bag Of Skill' Atkinson</u>	720295	5	109	546
24	<u>Steve 'windy' Miller</u>	687216	3	138	414
25	<u>Chris 'Crouchy' Ellerton</u>	73355095	5	80	400
26	<u>Mark 'I'M BORED' Taylor</u>	721041	1	390	390
27	<u>Jason Reynolds</u>	73359513	3	127	382
28	<u>Trevor 'On The River' Owen</u>	239425	1	310	310
29	<u>Martin 'The Rock' Miller</u>	686726	1	254	254
30	<u>David Graves</u>	73361856	1	246	246
31	<u>Amy 'Lady Gaga' Ballard</u>	720296	1	222	222
32	<u>Laura Phillips</u>	73366515	1	210	210

33	<u>Craig 'Barks' Barker</u>	711090	1	80	80
34	<u>Lewis 'I'M BORED JNR' Taylor</u>	73364742	1	80	80
35	<u>Julie Savory</u>	1001773	1	80	80
36	<u>Frances 'New Name Needed' Thacker</u>	726100	1	80	80
37	<u>Chris 'Brownie' Brown</u>	689602	1	80	80
38	<u>Graham 'Gray' Morgan</u>	720292	1	80	80
39	<u>Jean 'Peanut' Clarke</u>	707185	1	80	80
40	<u>James 'EUROS' Mattam</u>	726102	1	80	80
41	<u>Claire Joseph</u>	73366578	1	80	80
42	<u>Tom Baker</u>	73366382	1	80	80

 [RSS](#)  [Print](#)

To view this season's results for individual events at this venue, please select the event start date below:

Date	Time	Players	Winner
<u>07 May 2018</u>	20:00	15	Chris Thatcher
<u>14 May 2018</u>	20:00	15	Chris Durrant
<u>21 May 2018</u>	20:00	18	Ivan 'The Terrible' Bamber
<u>28 May 2018</u>	20:00	16	Malcolm 'Acem' Ballard
<u>04 June 2018</u>	20:00	18	Tony 'FARMER' Harmer
<u>11 June 2018</u>	20:00	13	Malcolm 'Acem' Ballard
<u>18 June 2018</u>	20:00	14	Ian 'Battery Power' Atkinson
<u>25 June 2018</u>	20:00	15	Michael Stevens
<u>02 July 2018</u>	20:00	17	Terry 'FLIES' Mortimer
<u>09 July 2018</u>	20:00	20	Terry 'FLIES' Mortimer
<u>16 July 2018</u>	20:00	18	Rob Reay
<u>23 July 2018</u>	20:00	19	Jason Lewis
<u>30 July 2018</u>	20:00	16	Jason Lewis
<u>06 August 2018</u>	20:00	16	Jason Lewis
<u>13 August 2018</u>	20:00	14	Stephen 'Lucky as' Lansdale-Brown

<u>20 August 2018</u>	20:00	15	Chris Durrant
<u>27 August 2018</u>	20:00	16	Ivan 'The Terrible' Bamber

Jan-Apr

Wymondham Snooker Club (1K CHIP EARLY REG BONUS IF REGISTERED IN PERSON BY 7.45PM) GC in Wymondham played 17 games this season. At the end of the season (provided a minimum of 6 games have been played) the Top 25% of players (up to a maximum of 15) qualify for an end of season Final. Please make sure that your name on the league table is correct as you will be asked to prove who you are at the Regional and National Events. One letter surnames or just nicknames cannot be verified and you may not be allowed to register.

	Player	#	Played	Ave.	Total
1	<u>Terry 'FLIES' Mortimer</u>	722485	15	441	6620
2	<u>Jonathon 'BSUMOA' Reynolds</u>	696195	16	336	5378
3	<u>James Adcock</u>	724051	17	276	4690
4	<u>Jason Lewis</u>	73365136	17	271	4610
5	<u>Joan 'Tilly' Ballard</u>	718074	15	303	4550
6	<u>Lynn 'LIMP IN' Morgan</u>	697341	17	266	4522
7	<u>Tony 'FARMER' Harmer</u>	699787	17	266	4516
8	<u>Paul 'SNOW DOG' Brown</u>	1005227	17	237	4026
9	<u>Malcolm 'Acem' Ballard</u>	718073	15	261	3912
10	<u>Chris 'Crouchy' Ellerton</u>	73355095	10	370	3698
11	<u>Stephen "Lucky as" Lansdale-Brown</u>	687188	17	198	3368
12	<u>Carol 'Bag Of Skill' Atkinson</u>	720295	11	304	3340
13	<u>Ivan 'The Terrible' Bamber</u>	706053	17	192	3270
14	<u>Chris Thatcher</u>	73361702	8	382	3052
15	<u>Alan 'Back In The Game' Brighten</u>	715918	14	215	3016
16	<u>Craig 'Barks' Barker</u>	711090	17	165	2808
17	<u>Chris Durrant</u>	73360833	9	300	2696
18	<u>Lorraine 'The Secretary' Chenery</u>	720293	8	317	2532
19	<u>Jean 'Peanut' Clarke</u>	707185	10	180	1796
20	<u>Patrick Hacon</u>	73356422	12	146	1756
21	<u>Steve 'windy' Miller</u>	687216	5	340	1700

22	<u>Julie Sutton</u>	712250	8	176	1404
23	<u>Andy Phillips</u>	1019169	4	119	474
24	<u>Ian 'Battery Power' Atkinson</u>	1004238	2	226	452
25	<u>Paul 'Ragtop Ronnie' Greaves</u>	1007325	1	294	294
26	<u>Rob Reay</u>	1004237	1	240	240
27	<u>Mark 'I'M BORED' Taylor</u>	721041	2	80	160
28	<u>Dean Drummond</u>	73365916	1	80	80
29	<u>Tom Billings</u>	73365967	1	80	80
30	<u>James Watts</u>	73365915	1	80	80
31	<u>Lewis 'I'M BORED JNR' Taylor</u>	73364742	1	80	80
32	<u>Dean Mortimer</u>	726870	1	80	80
33	<u>Amy 'Lady Gaga' Ballard</u>	720296	1	80	80

 [RSS](#)  [Print](#)

To view this season's results for individual events at this venue, please select the event start date below:

Date	Time	Players	Winner
<u>08 January 2018</u>	20:00	16	Lorraine 'The Secretary' Chenery
<u>15 January 2018</u>	20:00	18	Alan 'Back In The Game' Brighten
<u>22 January 2018</u>	20:00	13	Jonathon 'BSUMOA' Reynolds
<u>29 January 2018</u>	20:00	17	Jonathon 'BSUMOA' Reynolds
<u>05 February 2018</u>	20:00	19	Terry 'FLIES' Mortimer
<u>12 February 2018</u>	20:00	20	Terry 'FLIES' Mortimer
<u>19 February 2018</u>	20:00	20	Chris Thatcher
<u>26 February 2018</u>	20:00	12	Stephen 'Lucky as' Lansdale-Brown
<u>05 March 2018</u>	20:00	20	Chris 'Crouchy' Ellerton
<u>12 March 2018</u>	20:00	22	Joan 'Tilly' Ballard
<u>19 March 2018</u>	20:00	18	Tony 'FARMER' Harmer
<u>26 March 2018</u>	20:00	19	Jonathon 'BSUMOA' Reynolds
<u>02 April 2018</u>	20:00	17	Jason Lewis

<u>09 April 2018</u>	20:00	20	Malcolm 'Acem' Ballard
<u>16 April 2018</u>	20:00	21	Ivan 'The Terrible' Bamber
<u>23 April 2018</u>	20:00	18	Jason Lewis
<u>30 April 2018</u>	20:00	18	Terry 'FLIES' Mortimer

Venue

Register in person by 7.45pm and receive a 1000 chip early registration bonus.

Wymondham Snooker Club (1K CHIP EARLY REG BONUS IF REGISTERED IN PERSON BY 7.45PM) GC

1 Town Gate

Wymondham

Norfolk

NR18 0PN



This site can't load Google Maps correctly.

Do you own this website?
g.co/staticmaperror/key

Upcoming Events:

- 22 October 2018 at 20:00
- 29 October 2018 at 20:00
- 05 November 2018 at 20:00
- 12 November 2018 at 20:00
- 19 November 2018 at 20:00

Stats

Statistics for Wymondham Snooker Club (1K CHIP EARLY REG BONUS IF REGISTERED IN PERSON BY 7.45PM) GC

Venue Awards

The **Venue Shark** award is presented to the player who achieves the highest average score in the current season, provided they have played at this venue in at least two thirds of the events in the current season:

Venue Shark: Michael Stevens

Found an Error?

If your results are wrong or you have any comments about the way your event is run, please let us know.

Privacy & Anonymity

We value all our players and respect your privacy. If you wish to play anonymously and do not wish to have your name appearing on the league tables please let us know; however please remember that if your name does not appear, you will **not be eligible** to qualify for any regional or national events as we will be unable to confirm your identity.

Copyright © 2018 **The Nuts Poker League part of Redtooth Limited**. All Rights Reserved

Powered by Primo Interactive, Chester

Contact Us | Website User Agreement | Privacy Policy | Sponsorship | Advertising | Landlords | Opportunities | Admin

Redtooth Limited Registered in England & Wales (No. 4232031). Registered office: 20 Gander Lane, Barlborough, Derbyshire, S43 4PZ

Tunmore South Norfolk Winter League 2017

Division 2 Table

Pos	Team	P	W	D	F	Pts	P	W	D	F	Pts	P	W	D	F	Pts
		Home					Away					Overall				
1.	Fighting Cocks 'A'	11	9	2	74	20	11	8	2	72	18	22	17	4	146	38
2.	Wym Ex-Services A	11	7	2	66	16	11	7	3	67	17	22	14	5	133	33
3.	Shropham Social Club	11	8	2	70	18	11	5	3	64	13	22	13	5	134	31
4.	Greyhound 'Exiles'	11	6	3	62	15	11	5	2	55	12	22	11	5	117	27
5.	Wym Snooker Centre 'Rebels'	11	6	2	61	14	11	5	1	56	11	22	11	3	117	25
6.	Bar33 'Hotshots'	11	5	2	57	12	11	6	1	57	13	22	11	3	114	25
7.	Tasburgh Soc Club	11	6	2	59	14	11	1	2	44	4	22	7	4	103	18
8.	Wym Ex-Services B	11	2	3	45	7	11	3	5	53	11	22	5	8	98	18
9.	Kings Hd Ashwellthorpe 'B'	11	2	2	46	6	11	4	3	50	11	22	6	5	96	17
10.	Greyhound 'Old Scool'	11	3	3	53	9	11	1	2	42	4	22	4	5	95	13
11.	Hingham Sp And Soc Club	11	2	2	37	6	11	2	1	36	5	22	4	3	73	11
12.	Wym Snooker Centre 'Crows'	11	1	1	39	3	11	2	1	43	5	22	3	2	82	8

Form guide

Pos	Team	Rank	Results	Form
1.	Shropham Social Club	3.	D W W W D L D W W W W L W W L W D D L W W W	7
	Greyhound 'Exiles'	4.	W W W D D W L W L L L D W W W L D W D W L W	7
	Bar33 'Hotshots'	6.	W W L W L L L L W W W L W L D W D D W W W L	7
4.	Fighting Cocks 'A'	1.	W W W D W W W W W W W W W W W W D D W L D W	6
	Wym Ex-Services B	8.	L L D L W D W L D L W L L W D L L W D D D D	6
	Kings Hd Ashwellthorpe 'B'	9.	D L L D L L W W W L L W L L L L D D W L W D	6
7.	Tasburgh Soc Club	7.	L D D D W L L L L W W L L L W L W D W L W L	5
	Wym Snooker Centre 'Crows'	12.	D L L L L L L L L L L L L L L W L L D W L W	5
9.	Wym Ex-Services A	2.	W D W W W W D W W W L W W W W W D D L D W L	4
10.	Wym Snooker Centre 'Rebels'	5.	D W W L W D W L L L W W W W W L W L L D L W	3

	Greyhound 'Old Scool'	10.	L L L D L W L W D W L W L	3
			L L L L D D D L L	
12.	Hingham Sp And Soc Club	11.	L L L D L W W L L L D L	1
			L L W W D L L L L	

12/04/2018, League week 22

Fighting Cocks 'A'	6	4	Wym Ex-Services A
Greyhound 'Exiles'	6	4	Tasburgh Soc Club
Wym Snooker Centre 'Rebels'	6	4	Hingham Sp And Soc Club
Bar33 'Hotshots'	3	7	Wym Snooker Centre 'Crows'
Shropham Social Club	6	4	Greyhound 'Old Scool'
Wym Ex-Services B	5	5	Kings Hd Ashwellthorpe 'B'

Division 2 Individual Leading Players

Pos	Name	Team	Played	Won	%
1	N Levitt	Fighting Cocks 'A'	44	39	88.63%
2	Sam Slater	Wym Ex-Services A	40	33	82.50%
3	M Buckenham	Wym Snooker Centre 'Rebels'	38	29	76.31%
4	P Skitmore	Shropham Social Club	42	32	76.19%
5	A Baker	Fighting Cocks 'A'	44	31	70.45%
6	C Hammond	Shropham Social Club	20	14	70.00%
7	M Ancliff	Shropham Social Club	42	29	69.04%
8	T Lake	Wym Ex-Services A	42	28	66.66%
9	D Isbill	Kings Hd Ashwellthorpe 'B'	36	24	66.66%
10	M Hunt	Greyhound 'Exiles'	30	20	66.66%
11	Steve Slater	Wym Ex-Services A	41	27	65.85%
12	D Leggett	Fighting Cocks 'A'	44	28	63.63%
13	R Dear	Tasburgh Soc Club	41	26	63.41%
14	T Pocock	Wym Snooker Centre 'Rebels'	38	24	63.15%
15	M Burke	Bar33 'Hotshots'	40	25	62.50%
16	S Cowles	Greyhound 'Exiles'	32	20	62.50%
17	J Morter	Bar33 'Hotshots'	28	17	60.71%
18	D Stephenson	Wym Ex-Services A	44	26	59.09%
19	M Gould	Wym Ex-Services B	34	20	58.82%
20	P Macro	Shropham Social Club	29	17	58.62%
21	S Saunders	Fighting Cocks 'A'	41	24	58.53%
22	G Saffer	Hingham Sp And Soc Club	24	14	58.33%
	A Winters	Tasburgh Soc Club	24	14	58.33%
24	M Briggs	Shropham Social Club	33	19	57.57%
25	S Nevard	Greyhound 'Exiles'	32	18	56.25%
26	P Reeder	Fighting Cocks 'A'	38	21	55.26%
27	R Brown	Greyhound 'Old Scool'	42	23	54.76%
28	J Venables	Hingham Sp And Soc Club	30	16	53.33%
29	G Furneaux	Bar33 'Hotshots'	36	19	52.77%
30	D Trudgill	Greyhound 'Old Scool'	42	22	52.38%
31	B Martell	Tasburgh Soc Club	25	13	52.00%
32	D Barker	Greyhound 'Exiles'	35	18	51.42%
33	A Seekings	Bar33 'Hotshots'	37	19	51.35%
34	C Wade	Wym Ex-Services B	43	22	51.16%

Pos	Name	Team	Played	Won	%
35	R Saunders	Wym Snooker Centre 'Crows'	40	20	50.00%
36	P South	Greyhound 'Old Scool'	34	17	50.00%
37	A Jedrzejewski	Wym Snooker Centre 'Rebels'	30	15	50.00%
38	S Ormrod	Wym Snooker Centre 'Crows'	39	19	48.71%
39	N Watts	Tasburgh Soc Club	23	11	47.82%
40	K Gault	Wym Snooker Centre 'Rebels'	32	15	46.87%
	G Shay	Bar33 'Hotshots'	32	15	46.87%
42	S Purvis	Wym Ex-Services A	24	11	45.83%
43	C Robinson	Hingham Sp And Soc Club	33	15	45.45%
	D MacLennan	Tasburgh Soc Club	33	15	45.45%
45	A Soanes	Wym Snooker Centre 'Crows'	29	13	44.82%
46	G Viali	Greyhound 'Old Scool'	36	16	44.44%
47	V Gray	Kings Hd Ashwellthorpe 'B'	40	17	42.50%
48	S Overton	Wym Ex-Services B	43	18	41.86%
49	J Buckenham	Wym Snooker Centre 'Rebels'	37	15	40.54%
50	L Vincent	Wym Ex-Services B	42	17	40.47%
51	A Mitchell	Shropham Social Club	35	14	40.00%
52	R Lankshear	Bar33 'Hotshots'	38	15	39.47%
53	K Lawson	Wym Snooker Centre 'Rebels'	33	13	39.39%
54	J Moore	Wym Snooker Centre 'Crows'	28	11	39.28%
55	G Bowman	Tasburgh Soc Club	36	14	38.88%
56	D Buck	Kings Hd Ashwellthorpe 'B'	42	16	38.09%
57	M Saunders	Wym Snooker Centre 'Crows'	38	14	36.84%
58	S Brame	Greyhound 'Exiles'	33	11	33.33%
59	E Ozner	Wym Ex-Services A	25	8	32.00%
	R Pigott	Greyhound 'Exiles'	25	8	32.00%
61	T Leggett	Greyhound 'Old Scool'	17	5	29.41%
62	T Cross	Wym Ex-Services B	15	4	26.66%
63	A Byrne	Hingham Sp And Soc Club	34	8	23.52%
64	M King	Kings Hd Ashwellthorpe 'B'	22	5	22.72%
65	W Harvey	Greyhound 'Old Scool'	32	7	21.87%
66	C Overton	Wym Ex-Services B	28	6	21.42%
67	H King	Kings Hd Ashwellthorpe 'B'	24	5	20.83%
68	R Moore	Wym Snooker Centre 'Crows'	26	5	19.23%
69	H Greener	Tasburgh Soc Club	19	2	10.52%

Division 2 8 Ball Clearance

Pos	Name	Team	8Ball
1	N Levitt	Fighting Cocks 'A'	1
	Sam Slater	Wym Ex-Services A	1
	P Skitmore	Shropham Social Club	1
	D Stephenson	Wym Ex-Services A	1
	M Gould	Wym Ex-Services B	1
	G Furneaux	Bar33 'Hotshots'	1
	D Trudgill	Greyhound 'Old Scool'	1
	D Barker	Greyhound 'Exiles'	1
	G Shay	Bar33 'Hotshots'	1

J Buckenham

Wym Snooker Centre 'Rebels'

1
10

Amanda Cox

From: Adrian Nicholas
Sent: 18 October 2018 16:56
To: [REDACTED]
Cc: Amanda Cox
Subject: Wymondham Snooker Club, 1 Town Green, Wymondham.

Dear Mr Francis,

I write in order to confirm that the Community Protection Team has received two complaints this year concerning Wymondham Snooker Club, 1 Town Green, Wymondham.

The first complaint (our reference 18/14254/EPNN42) was received on the 26 May 2018 from a resident of Vicar Street and related to "noise from live bands every Saturday along with shouting by patrons". A letter was sent to the complainant informing them that we had raised this matter with Wymondham Snooker Club by letter. We further advised them that if the situation did not improve, and they wanted to continue with their complaint, to complete and return the noise monitoring diary sheets we supplied. On the 4 July 2018 we reviewed this case and it was closed it as the noise monitoring diary sheets had not been returned.

The second complaint (our reference 18/18552/EPNN42) was received on the July 2018 from two separate resident of Vicar Street and related to noise from functions/bands along with shouting by patrons. A letter was sent to the complainants informing them that we had raised this matter with Wymondham Snooker Club by letter. We further advised the complainants that if the situation did not improve, and they wanted to continue with their complaint, to complete and return the noise monitoring diary sheets we supplied. Following noise monitoring diary sheets being returned by one of the complainants, this matter was investigated further by a Community Protection Officer. The complaint was subsequently closed on the 19 September 2018 when the investigating officer concluded that his investigations did not prove a statutory noise nuisance to currently exist as a result of noise from Wymondham Snooker Club.

Yours sincerely,

Adrian Nicholas.

Adrian Nicholas
Community Protection Team Leader
t 01508 533722 e anicholas@s-norfolk.gov.uk www.south-norfolk.gov.uk



INVESTORS
IN PEOPLE

Platinum
Until 2020



Not Set

Print Date: 18/10/2018

Not Set

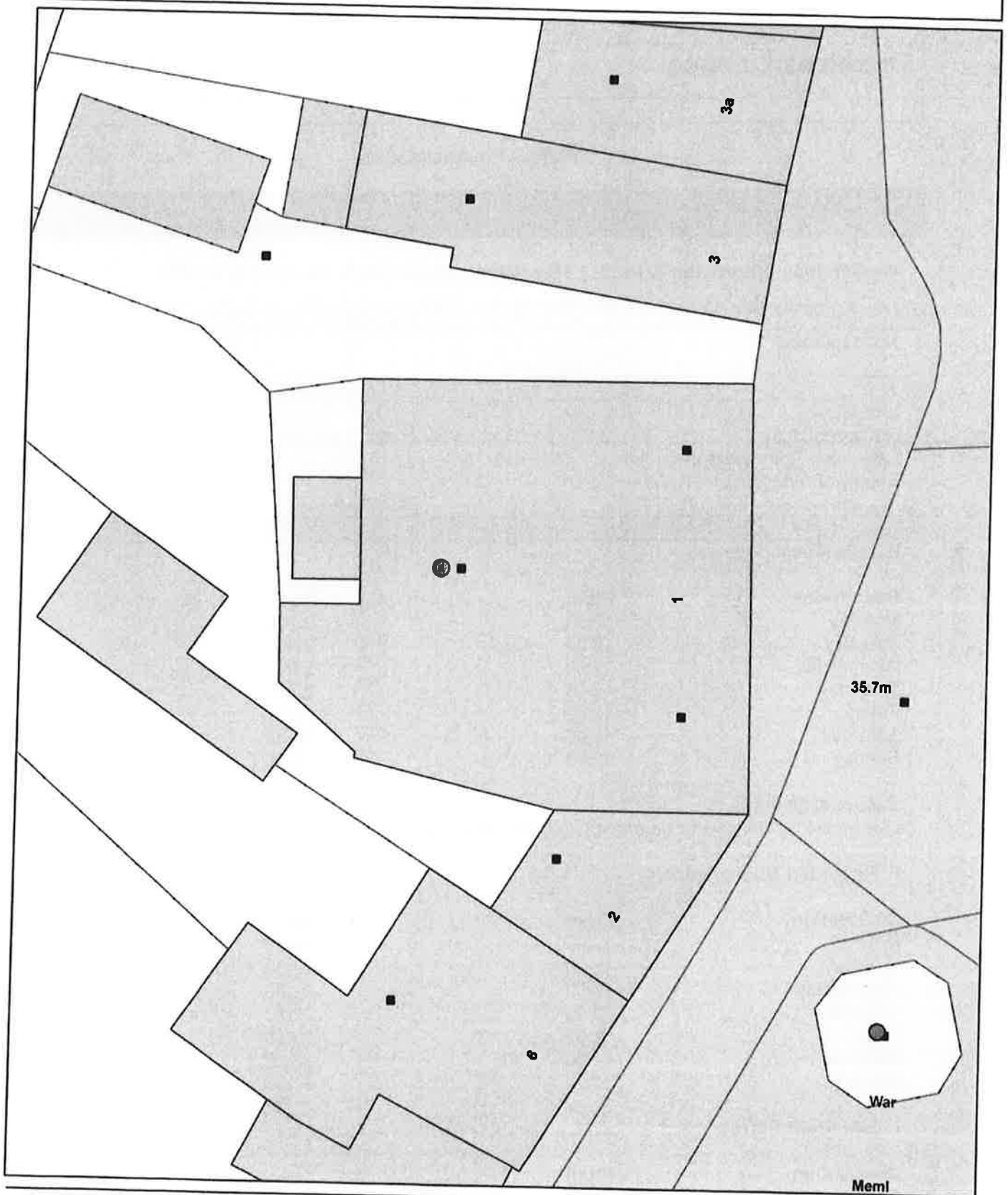

Scale 1:250



© Crown copyright and database rights 2011 to date.
Ordnance Survey License no 100019483



Licensing Act 2003

Premises Licence**18/01054**

Part 1 – Premises Details

POSTAL ADDRESS OF PREMISES, OR IF NONE, ORDNANCE SURVEY MAP REFERENCE OR DESCRIPTION**Wymondham Sports Bar & Club, 1 Town Green, Wymondham, Norfolk, NR18 0PN****WHERE THE LICENCE IS TIME LIMITED THE DATES**

Not applicable

LICENSABLE ACTIVITIES AUTHORISED BY THE LICENCE

Live Music
Recorded Music
Late Night Refreshment
Supply of Alcohol

THE TIMES THE LICENCE AUTHORISES THE CARRYING OUT OF LICENSABLE ACTIVITIES**E. Live Music (Indoors)**

Description	From	To
Monday	12:00	23:00
Tuesday	12:00	23:00
Wednesday	12:00	23:00
Thursday	12:00	23:00
Friday	12:00	23:00
Saturday	12:00	23:00
Sunday	12:00	22:00

Seasonal Details

Live music will only occur on one day per calendar month

F. Recorded Music (Indoors)

Description	From	To
Monday	12:00	22:30
Tuesday	12:00	22:30
Wednesday	12:00	22:30
Thursday	12:00	22:30
Friday	12:00	23:30
Saturday	12:00	23:30
Sunday	12:00	21:30

I. Late Night Refreshment (Indoors)

Description	From	To
Friday	23:00	00:00
Saturday	23:00	00:00

Licensing Act 2003
Premises Licence

18/01054

J. Supply of Alcohol

Description	From	To
Monday	12:00	22:30
Tuesday	12:00	22:30
Wednesday	12:00	22:30
Thursday	12:00	22:30
Friday	12:00	23:30
Saturday	12:00	23:30
Sunday	12:00	21:30

THE OPENING HOURS OF THE PREMISES

Description	From	To
Monday	12:00	23:00
Tuesday	12:00	23:00
Wednesday	12:00	23:00
Thursday	12:00	23:00
Friday	12:00	00:00
Saturday	12:00	00:00
Sunday	12:00	22:00

WHERE THE LICENCE AUTHORISES SUPPLIES OF ALCOHOL WHETHER THESE ARE ON AND / OR OFF SUPPLIES

Alcohol is supplied for consumption on the premises.

Part 2

NAME, (REGISTERED) ADDRESS, TELEPHONE NUMBER AND EMAIL (WHERE RELEVANT) OF HOLDER OF PREMISES LICENCE

[REDACTED]

REGISTERED NUMBER OF HOLDER, FOR EXAMPLE COMPANY NUMBER, CHARITY NUMBER (WHERE APPLICABLE)

Not applicable

NAME, ADDRESS AND TELEPHONE NUMBER OF DESIGNATED PREMISES SUPERVISOR WHERE THE PREMISES LICENCE AUTHORISES THE SUPPLY OF ALCOHOL

[REDACTED]

PERSONAL LICENCE NUMBER AND ISSUING AUTHORITY OF PERSONAL LICENCE HELD BY DESIGNATED PREMISES SUPERVISOR WHERE THE PREMISES LICENCE AUTHORISES FOR THE SUPPLY OF ALCOHOL

Personal Licence Reference: 18/00516

Licensing Authority: South Norfolk Council

Licensing Act 2003

Premises Licence

18/01054

ANNEXES

ANNEX 1 – MANDATORY CONDITIONS

1. No supply of alcohol may be made under the premises licence -
 - (a) at a time when there is no designated premises supervisor in respect of the premises licence; or
 - (b) at a time when the designated premises supervisor does not hold a personal licence or his personal licence is suspended
2. Every supply of alcohol under the premises licence must be made, or authorised by a person who holds a personal licence
3. (1) The responsible person must ensure that staff on relevant premises do not carry out, arrange or participate in any irresponsible promotions in relation to the premises.

(2) In this paragraph, an irresponsible promotion means any one or more of the following activities, or substantially similar activities, carried on for the purpose of encouraging the sale or supply of alcohol for consumption on the premises
 - (a) games or other activities which require or encourage, or are designed to require or encourage, individuals to;
 - (i) drink a quantity of alcohol within a time limit (other than to drink alcohol sold or supplied on the premises before the cessation of the period in which the responsible person is authorised to sell or supply alcohol), or
 - (ii) drink as much alcohol as possible (whether within a time limit or otherwise);
 - (b) provision of unlimited or unspecified quantities of alcohol free or for a fixed or discounted fee to the public or to a group defined by a particular characteristic in a manner which carries a significant risk of undermining a licensing objective;
 - (c) provision of a free or discounted alcohol or any other thing as a prize to encourage or reward the purchase and consumption of alcohol over a period of 24 hours or less in a manner which carries a significant risk of undermining a licensing objective.
 - (d) selling or supplying alcohol in association with promotional posters or flyers on, or in the vicinity of, the premises which can reasonably be considered to condone, encourage or glamorise anti-social behaviour or to refer to the effects of drunkenness in any favourable manner.
 - (e) dispensing alcohol directly by one person into the mouth of another (other than where that other person is unable to drink without assistance by reason of a disability).
4. The responsible person must ensure that free potable water is provided on request to customers where it is reasonably available.
5. (1) The premises licence holder or club premises certificate holder must ensure that an age verification policy is adopted in respect of the premises in relation to the sale or supply of alcohol.

(2) The designated premises supervisor in relation to the premises licence must ensure that the supply of alcohol at the premises is carried on in accordance with the age verification policy.

Licensing Act 2003

Premises Licence

18/01054

(3) The policy must require individuals who appear to the responsible person to be under 18 years of age (or such older age as may be specified in the policy) to produce on request, before being served alcohol, identification bearing their photograph, date of birth and either-

- (a) a holographic mark, or
- (b) an ultraviolet feature

6. The responsible person must ensure that -

(a) where any of the following alcoholic drinks is sold or supplied for consumption on the premises (other than alcoholic drinks sold or supplied having been made up in advance ready for sale or supply in a securely closed container) it is available to customers in the following measures -

- (i) beer or cider: ½ pint;
- (ii) gin, rum, vodka or whisky: 25ml or 35ml; and
- (iii) still wine in a glass: 125ml;

(b) these measures are displayed in a menu, price list or other printed material which is available to customers on the premises; and

(c) where a customer does not in relation to a sale of alcohol specify the quantity of alcohol to be sold, the customer is made aware that these measures are available.

A responsible person in relation to a licensed premises means the holder of the premises licence in respect of the premises, the designated premises supervisor (if any) or any individual aged 18 or over who is authorised by either the licence holder or designated premises supervisor. For premises with a club premises certificate, any member or officer of the club present on the premises in a capacity that which enables him to prevent the supply of alcohol.

7. A relevant person shall ensure that no alcohol is sold or supplied for consumption on or off the premises for a price which is less than the permitted price.

8. For the purposes of the condition set out in the paragraph above -

(a) duty is to be construed in accordance with the Alcohol Liquor Duties Act 1979;

(b) permitted price is the price found by applying the formula -

$$P = D + (D \times V)$$

Where:

- (i) P is the permitted price
- (ii) D is the amount of duty chargeable in relation to the alcohol as if the duty were charged on the date of the sale or supply of alcohol, and
- (iii) V is the rate of value added tax chargeable in relation to the alcohol as if the value added tax were charged on the date of the sale or supply of the alcohol;

(c) relevant person means, in relation to premises in respect of which there is in force a premises licence -

- (i) the holder of the premises licence,
- (ii) the designated premises supervisor (if any) in respect of such a licence, or
- (iii) the personal licence holder who makes or authorises a supply of alcohol under such a licence;

(d) relevant person means, in relation to premises in respect of which there is in force a club

premises certificate, any member or officer of the club present on the premises in a capacity which enables the member or officer to prevent the supply in question; and

(e) value added tax means value added tax charged in accordance with the Value Added Tax Act 1994.

9. Where the permitted price given by Paragraph (b) above would (apart from this paragraph) not be a whole number of pennies, the price given by that sub-paragraph shall be taken to be the price actually given by that sub-paragraph rounded up to the nearest penny.
10. (1) Sub-paragraph (2) applies where the permitted price given by Paragraph (b) above on a day ("the first day") would be different from the permitted price on the next day ("the second day") as a result of a change of the rate of duty or value added tax.

(2) The permitted price which would apply on the first day applies to sales or supplies of alcohol which take place before the expiry of the period of 14 days beginning on the second day.

ANNEX 2 – CONDITIONS CONSISTENT WITH THE OPERATING SCHEDULE

The prevention of crime and disorder

1. Staff will be trained in relation to the sale of alcohol and a record of this training will be kept at the premises and available to Police or Licensing Authority on request.
2. CCTV to record the main public areas of the premises including the front of the venue and outside smoking area. CCTV to record for a minimum of 28 days and footage available to Police or Licensing Authority on request.
3. An incident and refusal book to be kept at the premises to record any incidents of disorderly behaviour and refused sales of alcohol. This book will be available to Police or Licensing Authority on request.
4. Patrons will be prevented from taking open vessels of alcohol off the premises.

Public safety

5. Management will be aware of capacity limit and ensure that this is not exceeded when open.

The prevention of public nuisance

6. Notices will be on display reminding customers to keep noise levels to a minimum and give consideration to residents.
7. Management will carry out noise checks during live entertainment to ensure that this is not impacting local residents.

Licensing Act 2003

Premises Licence

18/01054

The protection of children from harm

8. A Challenge 25 policy will be in operation.
9. No Under 18's will be permitted at the premises after 22:00hrs (with the exception of New Years Eve)

ANNEX 3 – CONDITIONS ATTACHED AFTER A HEARING BY THE LICENSING AUTHORITY

1. The beer garden shall only be used until 23:00hrs.
2. Notices to be erected to request that customers be respectful to neighbours and leave the premises quietly.
3. The level of live and recorded music at the nearest noise sensitive premises shall not exceed level set by the Environmental Health Dept, being set at a level in order to avoid noise nuisance when doors and windows are closed.
4. Live music will only occur on one day per calendar month.

ANNEX 4 – PLAN(S)

See attached.

Licensing Act 2003

Premises Licence Summary

18/00800

Premises Details

POSTAL ADDRESS OF PREMISES, OR IF NONE, ORDNANCE SURVEY MAP REFERENCE OR DESCRIPTION

Wymondham Sports Bar & Club, 1 Town Green, Wymondham, Norfolk, NR18 0PN

WHERE THE LICENCE IS TIME LIMITED THE DATES

Not applicable

LICENSABLE ACTIVITIES AUTHORISED BY THE LICENCE

Live Music
Recorded Music
Late Night Refreshment
Supply of Alcohol

THE TIMES THE LICENCE AUTHORISES THE CARRYING OUT OF LICENSABLE ACTIVITIES

E. Live Music (Indoors)

Description	From	To
Monday	12:00	23:00
Tuesday	12:00	23:00
Wednesday	12:00	23:00
Thursday	12:00	23:00
Friday	12:00	23:00
Saturday	12:00	23:00
Sunday	12:00	22:00

Seasonal Details

Live music will only occur on one day per calendar month

F. Recorded Music (Indoors)

Description	From	To
Monday	12:00	22:30
Tuesday	12:00	22:30
Wednesday	12:00	22:30
Thursday	12:00	22:30
Friday	12:00	23:30
Saturday	12:00	23:30
Sunday	12:00	21:30

I. Late Night Refreshment (Indoors)

Description	From	To
Friday	23:00	00:00
Saturday	23:00	00:00

Premises Licence Summary

18/00800

J. Supply of Alcohol

Description	From	To
Monday	12:00	22:30
Tuesday	12:00	22:30
Wednesday	12:00	22:30
Thursday	12:00	22:30
Friday	12:00	23:30
Saturday	12:00	23:30
Sunday	12:00	21:30

THE OPENING HOURS OF THE PREMISES

Description	From	To
Monday	12:00	23:00
Tuesday	12:00	23:00
Wednesday	12:00	23:00
Thursday	12:00	23:00
Friday	12:00	00:00
Saturday	12:00	00:00
Sunday	12:00	22:00

WHERE THE LICENCE AUTHORISES SUPPLIES OF ALCOHOL WHETHER THESE ARE ON AND / OR OFF SUPPLIES

Alcohol is supplied for consumption on the premises.

NAME, (REGISTERED) ADDRESS, OF HOLDER OF PREMISES LICENCE

Mr Michael Francis, [REDACTED]

REGISTERED NUMBER OF HOLDER, FOR EXAMPLE COMPANY NUMBER, CHARITY NUMBER (WHERE APPLICABLE)

Not applicable

NAME OF DESIGNATED PREMISES SUPERVISOR WHERE THE PREMISES LICENCE AUTHORISES THE SUPPLY OF ALCOHOL

Mr Ryan Ian Parfitt

STATE WHETHER ACCESS TO THE PREMISES BY CHILDREN IS RESTRICTED OR PROHIBITED

No Under 18s will be permitted at the premises after 22:00hrs (with the exception of New Year's Eve)

From: Rosie Setford
Sent: 22 Nov 2018 04:03:52
To: ACox@S-NORFOLK.GOV.UK,
Subject: FW: Wymondham Sports Bar & Club, 1 Town Green, Wymondham
Attachments: image008.png, image001.gif, image002.gif, image003.gif, image004.gif, image005.gif, image006.gif,

South Norfolk  INVESTORS IN PEOPLE  Platinum Until 2020  **ACHIEVEMENT AWARDS 2018**  **FINALIST** 



You have received this email from Wymondham Town Council. The content of this email is confidential and may be legally privileged and intended for the recipient specified in message only. It is strictly forbidden to share any part of this message with any third party, without a written consent of the sender. If you received this message by mistake, please reply to this message and follow with its deletion, so that we can ensure such a mistake does not occur in the future. Wymondham Town Council, ensures that email security is a high priority. Therefore, we have put efforts into ensuring that the message is error and virus-free. Unfortunately, full security of the email cannot be ensured as, despite our efforts, the data included in emails could be infected, intercepted, or corrupted. Therefore, the recipient should check the email for threats with proper software, as the sender does not accept liability for any damage inflicted by viewing the content of this email. By Contacting Wymondham Town Council you agree for your contact details may be held and processed for the purpose of corresponding. You may request access to the information we hold on you (office@wymondhamtc.co.uk). You may request to be removed as a contact at any time (office@wymondhamtc.co.uk). To view Wymondham Town Council Privacy Notice please click here (<http://wymondhamtc.norfolk.gov.uk/privacy-notice/>)

[illegible]

58

I have received and accepted a Premises Licence Full Variation application for Wymondham Sports Bar & Club, 1 Town Green, Wymondham, Norfolk, NR18 0PN

Applicant – Mr Michael Francis

Details of application – As attached. Following the Committee decision on the 5th October 2018. The applicant, Mr Francis has applied to amend the hours presently licensed on a Monday, Wednesday & Thursday (home matches only) to permit the league timings for Snooker, Darts & Poker. Details of which he has attached to the application.

Note: This application was received electronically and is therefore being served on the applicants behalf.

This application is now subject to a 28 day consultation period expiring on the 26 November 2018. Should you wish to make representations, the Licensing Act 2003 provides a clear focus on the promotion of four statutory objectives which are: -

- The prevention of crime and disorder
- Public safety
- The prevention of public nuisance
- The protection of children from harm

Each objective is of equal importance. These four statutory objectives are the only matters to be taken into account when determining licensing applications and associated operating schedules.

For further information please contact me on the details below.

Kind regards

Amanda Cox

Licensing and Enforcement Officer

t 01508 533621 e acox@s-norfolk.gov.uk www.south-norfolk.gov.uk



INVESTORS
IN PEOPLE

Platinum
Until 2020





NORFOLK
CONSTABULARY

Our Priority is You

Licensing Officer
South Norfolk District Council
Swan Lane
Long Stratton
Norwich

Date 23rd November 2018

Dear Sir/Madam

I can confirm that Police have received a copy of the application for Wymondham Sports Bar to vary the licence.

This application has been applied for following a recent committee hearing which resulted in the licence being amended to reduce the impact of noise to local residents.

My understanding after speaking to the applicant is that the licence hours for midweek was reduced which has prevented the venue from hosting regular pool and darts leagues. The applicant is of the opinion that these events were never an issue to residents.

A further condition was imposed to close the rear beer garden at 2300 hrs. This has resulted in all patrons congregating at the front of the premises after this time.

There is no evidence from Police to suggest that the granting of these additional hours midweek will cause an impact to crime and disorder.

It is preferred by Police that patrons who wish to smoke outside are kept at the rear of the premises as this is segregated, controlled and takes away the risk of patrons clashing with passer-by's on the street. I do appreciate that these changes were made as a result of noise issues therefore it may be that Environmental Services at SNDC are best placed to comment with this.

In summary the Police have no objections to this application.

Yours faithfully,

Michelle Bartram
Licensing Officer

The Licensing Team

Bethel Street Police Station
Norwich
Norfolk
NR2 1NN

Tel:

Fax:

Email:

www.norfolk.police.uk

Non-Emergency Tel: 0845 456 4567

APPENDIX 7

From: Peter Kerrison

Sent: 26 Nov 2018 04:08:46

To: ACox@S-NORFOLK.GOV.UK,

Subject: ENQ/2018/1283

Attachments: image001.png, image002.gif, image003.png, image004.gif, image005.gif,

Dear Amanda, Rosie,

Thank you for your consultation on the Premises Licence Full Variation Application for Wymondham Sports Barn and Club.

Following the guidance provided on the new license application for these premises earlier in the year, guidance was provided to the applicant regarding the difference between the details in the licence applications and the planning conditions on the property as defined by application 1982/1495.

With this in mind it was advised that a variation of condition was necessary to change the use and the opening times to reflect the current license applications and intended operational model and times for the premises.

At the time of writing I can confirm that an application seeking to rectify these differences has been received by the planning department and is registered on the system. It is currently awaiting some additional information before it can be validated. When the information is received, the application will progress according to relevant legislation including consultation and assessment against planning policy as per the usual process.

On the basis of the pending application and due consideration that it will be given in the planning process, I have no objection with regards to planning to this proposal.

Kind Regards

Peter Kerrison

Planning Technician

t 01508 533793 e pkerrison@s-norfolk.gov.uk www.south-norfolk.gov.uk



INVESTORS
IN PEOPLE

Platinum
Until 2020

LG Awards
2018
FINALIST



APPENDIX 8

From: Ali Pridmore
Sent: 26 Nov 2018 01:06:48
To: ACox@S-NORFOLK.GOV.UK,
Subject: Wymondham Snooker Club: 1 Town Close, Wymondham
Attachments: image001.gif, image002.gif, image003.gif, image004.gif, image005.gif, image006.gif,

Hi Amanda,

Further to our conversation last week concerning the application submitted by Mr Michael Francis who is the owner & licensee of the above premises to vary the condition restricting the use of the rear external seating area.

We have had complaints from residents living in the vicinity of the application premises. We have not so far substantiated those complaints and as a consequence we are not minded to object to this application. However, I would ask that Mr Francis submit a noise management plan within three-months from the date any variation of condition being granted by the Licensing Committee. This management plan should detail how Mr Francis and his staff control noise from the premises. Mr Francis has already indicated to me directly some of the management controls he has put in place but these are not written down and so it shouldn't be too difficult for him to put a simple yet robust management plan together.

However, if Mr Francis fails to effectively manage noise from his premises and there is sufficient evidence to demonstrate residents are being adversely affected then we will consider calling a review of the premises license and / or take any other relevant action to control noise from the premises. I have already spoken to him already about this and he is aware of the consequences if he doesn't manage his premises responsibly.

I will make myself available for the Licensing Committee to answer any questions. Please let me know the date of the committee and I'll put this in my Outlook calendar.

Please contact me if you have any further queries regarding this matter, or if I can be of any further assistance.

Kind Regards

Ali

Mr Ali Pridmore
Senior Community Protection Officer
South Norfolk Council
e apridmore@s-norfolk.gov.uk www.south-norfolk.gov.uk
t 01508 533997



APPENDIX 2

Get Outlook for Android

From: Chris Brown <[REDACTED]>
Sent: Monday, November 19, 2018 5:32:47 PM
To: Rosie Setford
Subject: Wymondham Sports Bar and Club

Dear Rosie Setford,

I understand that another application has been made to the Licensing Committee in relation to the premises of Wymondham Sports Bar and Club.

I would wish, as previously, to oppose the applications.

I am the chair of the Vicar Street Homewatch Group, and as mentioned previously hear a lot of the concern and distress expressed by residents, many of them senior citizens who are regularly disturbed by the anti-social behaviour of the clients of the bar when they leave the premises. This regularly happens at weekends when the licensing hours are later. It is unreasonable to inflict such experiences on the residents of this street on three other days a week with alcohol served until 23.30 and the opening hours extended to 12.00. I understand the application only relates to certain fixtures but would clearly be a frequent occurrence.

Mr Francis is also applying for a revoking of the condition applying to the rear yard, which has repeatedly caused disturbance and unhappiness. Those leaving should be in the public street so the police can readily be called if necessary.

I stressed last time and underline again that this is a largely residential area and within a conservation area as one of the protected parts of the town.

Yours sincerely,

Chris Brown

18, Vicar Street,
Wymondham.
NR18 0PL

6 Town Green
Wymondham
Norfolk NR180PW

The Licencing Team
South Norfolk Council
Cygnet Court
Long Stratton NR15, 2XE

24th November 2018

Dear Sir/Madam

I wish to object to the application for a variation of the licence to Wymondham Sport Bar.

It was only In July of this year Michael Francis, applied for the grant of a new premises licence in place of the Club Premises Certificate. Following a hearing before the South Norfolk Council in October, the licence was granted as applied for save that the terminal hours were restricted in relation to each of the licensable activities. In particular, this restricted the sale of alcohol by one hour for Mondays to Thursdays to 22:30 and the hours open to the public, by one hour Mondays to Thursdays to 23:00. The Committee also imposed conditions that the beer garden should only be used until 23:00; that notices should be erected asking customers to be respectful to neighbours and to leave the premises quietly.

Mr Francis is now making new application to vary the licence and extend his licencing hours just weeks after the original hearing and the requested variations are for the hours **originally applied for but not granted** following the committee's consideration of the representations made against them. It seems to me he ought instead to have appealed the committee's decision on grant of the licence. It also follows that the same concerns that were made in the representations on the original licence application therefore remain relevant in so far as they are still concerns.

The reason for the requested variation is said to be to comply with the regional pool, darts and poker leagues but I doubt these rules have changed since the last hearing.

Given that nothing has changed with regard to my objections since the hearing in October I will reiterate the main points here (my full objection is, I assume, still on record). I live across the road from the club and property is approximately 15 meters from the entrance to the premises. My objections are on the grounds of

- The prevention of public nuisance
- The protection of children from harm
- Public safety

Prevention of Public nuisance

Over the last year, the club has had numerous parties and social events that feature live and recorded music. The music often shakes the windows of my house and prevents my children from sleeping. Also, clients spill out into the street to smoke, talk, argue and sometimes fight. This occurs directly in front of my house and under the window of my daughter's bedroom (now 13 years old). These events often play music after their licence and the club doesn't empty until way past midnight. When the club does empty, we often have more screaming and shouting and endless taxis running their engines outside our home. I have a nuisance report reference number covering this problem (**WEB-NUI-873**).

Prevention of children from harm

I have two children at home (13 and 16 years old). My 13 year-old daughter's window looks out toward the club and down the alley that runs alongside it. Not only does the noise stop her sleeping but she gets to listen and to watch all of the activity that occurs outside. Including the arguments, fights and the people urinating or engaged in amorous encounters in the alley by the club (yes that happens as well). This is bad enough at weekends but the current application is requesting that this can happen all week. I have no doubt that this would have a genuine detrimental effect on my children's ability to get healthy sleep and to be able to perform at school.

Public Safety

On occasion, after these events I have the task of clearing up the broken glass from the pint glasses that have been disposed of against the wall of my house. Fortunately, I am not aware of anyone being hurt by this yet but I imagine it is only a matter of time.

I would like to add that since the previous licence put a curfew on the use of the beer garden from 23:00 it now means that people living in front of the premises such as my family are disturbed by people making noise on the street front of the premises as this is now used as the outdoor smoking space. If the sale of alcohol is extended on these nights until 23:30 and the opening hours are extended until midnight (effectively giving a "drinking up" time until midnight), then this causes further noise and disturbance at the front of the premises. This is a particular problem for my youngest child whose bedroom overlooks the pub. This noise would be unacceptable on school days.

I also have specific concerns about the validity of any licence that enables the club to open beyond its current planning. Peter Kerrison, Planning Technician at South Norfolk Council, stated in the agenda papers for the previous hearing, that the current planning permission does not allow operation of the premises between 11:30pm to 09:00am. This means that, if they are operating the premises beyond 11:30pm (which they will be if they use the opening hours they are applying for) they will be in breach of this condition. Therefore, the pub is already operating outside its planning during the weekends and it would seem premature to override planning during the rest of the week and create further confusion.

It is of note that the owner has been quick to attempt to extend the licensing hours yet has made no effort to apply for planning permission for the licensable activities.

yours faithfully,

A black rectangular redaction box covering the signature of Professor Neil Hall.

Professor Neil Hall
Mrs Natasha Hall

The Town House, 8 Vicar Street, Wymondham, Norfolk NR18 0PL

Tel. [REDACTED] Email. [REDACTED]

South Norfolk District Council

South Norfolk House

Cygnets Court

Long Stratton

Norwich NR15 2XE

25th November 2018

**Objection to a Variation of the License for Wymondham Sports Bar and Club,
1 Town Green Wymondham NR18 0PL**

I write again in the strongest terms possible to object to the Application to Vary the License that was granted on 5th of October 2018.

It is most unreasonable, for all those concerned, that this subject should be raised again less than 2 weeks after the license was granted and calls into question why arguments presented now were previously withheld.

My objections remain, as they were for the original application, and which are set out clearly in my letter 27th August 2018 which I attach. These are as valid now as they were then and are based on unreasonable noise nuisance and public disorder.

I would ask that this letter and every other letter of objection to the first application should be taken into account when considering this Application for Variation.

The undisputable fact remains that the business that the Applicant wishes to run is totally unsuitable in this residential area. It has to be recognised that there are bedrooms and private gardens just a few metres from the smoking area where uncontrolled noise and foul language abounds.

I would like to bring to the attention of the committee that this business is now being run in breach of the Planning Permission for this premises, which has been in force for the last 36 years. At the end of this letter I set these out and you will see that preserving residential amenity was paramount when the original planning permission was granted.

A condition of the existing Planning Permission clearly states that the premises should not be used after 11.30 p.m. which means that it should be vacated by this time. I would ask that the Licensing Application respects this condition.

Nothing that the Applicant can claim can avoid the fact that his original Application and this Variation will destroy the residential amenity of the area.

It cannot be right that the benefit of one is at the expense of several families, their children and grandchildren. For this reason, I sincerely ask you to reject this Variation.

Yours sincerely,

Roger Harris

Extract from Planning Permission 24th May 1982 (where relevant to this Application for Variation)

- 4 The use shall not take place between 11.30 p.m. and 9.00a.m. on the succeeding day.

The reasons for the above conditions are: -

- 3 To enable the Local Planning Authority to retain adequate control where a change of use otherwise allowed by the above orders would be likely to lead to environmental problems within the locality.
- 4 In the interests of the residential amenities of the locality and for the avoidance of doubt.

The Town House, 8 Vicar Street, Wymondham, Norfolk NR18 0PL

Tel. [REDACTED] Email. [REDACTED]

South Norfolk District Council

South Norfolk House

Cygnets Court

Long Stratton

Norwich NR15 2XE

27th August 2018

Objection to New Premises License for Wymondham Snooker Club, 1 Town Green Wymondham NR18 0PL

I write to object in the strongest terms possible to the granting of a New Premises License for this Club.

We are one of the closest residents to the back of the Club where most of the noises occurs.

You will know that for many years this was a Snooker Club which was relatively quiet and acceptable to local residents. Under new ownership or management it now appears to be transforming itself into a late night drinking and dancing venue – effectively a Night Club which already has had a major impact on local residents.

This area is mainly residential and has been for hundreds of years, it is also a conservation zone. It seems self evident that this is entirely the wrong location for a Night Club with all the associated noise and social disruption.

If this license is granted and the Club encouraged to thrive it will be the cause of endless justifiable complaints from residents needlessly wasting the resources of the Police and the Council Officers – something that would be avoided by its refusal.

The Prevention of Public Noise

My main objection is unreasonable noise which is already occurring on a daily basis.

The management of the club are either unable or unwilling to do anything about this while telling the Council Officers that they are.

The South Norfolk Council document on Noise (revision 23.05.16) gives a very clear example of Statutory Nuisance and this is being infringed on a daily basis.

I have been raising this with the Council since May and will continue to do so - ref 8/14254/EPNN42. Your Rick Bower has spoken to the Owner, but it has made no difference.

Were this application to be granted then a practical solution would have to be found and enforced to address the current Statutory Nuisance infringement that is on going. Such a solution would require sound proofing, only allowing music inside with all doors and windows shut, a noise limiter and controlling and policing the shouting in the garden. The reality is that this will not happen and Statutory Nuisance will occur on a daily basis and will require the permanent deployment of Police and Council Officers.

At the moment we cannot get our grandchildren to sleep nor sleep ourselves while the noise is ongoing and this is frequently from mid afternoon until the early hours of the morning.

I would emphasis that the issue it is not only the loud playing of music but also the shouting which becomes more unpleasant and aggressive as the evening wears on - presumably fueled by alcohol.

The Prevention of Crime and Disorder

The present circumstances in this regard are appalling. Through weak management there appears to be no control of alcohol consumption. As a result the noise from the club, particularly in the garden, gets louder, more unpleasant and aggressive as the evening goes on.

When the customers finally leave the club there is unreasonable noise, vomit, urination, foul language and arguing.

Many of the club's customers come by car and have little regard for parking regulations and use the paved area around the war memorial - this should not be allowed.

The Protection of Children From Harm

We regularly have our grandchildren to stay over the weekends. This inevitably coincides with substantial noise from the club. The foul language is horrible for young children to hear which means that they cannot play in the garden during the day nor get to sleep at night.

Conclusion

This area has two well managed and residentially aware Public Houses, The Feathers and The Green Dragon. The music weekends they have are very few in the year and end promptly. It is entirely the wrong area to now allow and encourage a Night Club particularly one that is not responsibly managed - this should be on an industrial park where their noise and activities do not ruin the lives of normal people.

I would ask you to carefully consider these objections and refuse this application any other associated applications.

Yours sincerely,

A large black rectangular redaction box covering the signature of Roger Harris.

Roger Harris

18/01076

The Town House, 8 Vicar Street, Wymondham, Norfolk NR18 0PL

Tel. 0 [REDACTED]

Email. [REDACTED]

South Norfolk District Council
South Norfolk House
Cygnet Court
Long Stratton
Norwich NR15 2XE



25th November 2018

Dear Sirs

Amendment to premises license Wymondham Sports Bar 1 Town Green Wymondham NR18 OPN

On the 25th August 2018 I wrote to you to object to the granting of a new premises licence for the above. After a Licensing Hearing on the 5th October 2018 your Committee came to a decision which appeared to be a compromise between the applicant and the objectors.

Two weeks later the Applicant wishes to extend the hours of operation. Extending the opening hours would again mean being in our garden unpleasant during the day and impossible to sit and relax during the evenings. It makes sleeping impossible until the noise stops and residents have to put up with foul language and bad behaviour. It is a statutory nuisance.

Since the granting of the licence in October there has continued to be raucous laughter and shouting coming from the back area which goes on well after the appointed hours particularly on 27th October (until after 11.45pm) and 16th November (until after 12.35am). Glasses and cigarette butts still litter the street and shouting continues when people leave the bar. Nothing has changed. Granting an amendment would mean noise and bad behaviour continuing until later in the night, in fact everything that was complained about in August. A copy of my letter of the 26th August is attached.

I would reiterate that this Sports Bar is in a residential area and is detrimental to this area.

Yours sincerely

[REDACTED SIGNATURE]

Mary Harris

The Towne House, 8 Vicar Street, Wymondham, Norfolk NR18 0PL

Tel. [REDACTED]

Email. [REDACTED]

South Norfolk District Council
South Norfolk House
Cygnet Court
Long Stratton
Norwich NR15 2XE

26th August 2018

Dear Sirs

**New Premises License for Wymondham Snooker Club, 1 Town Green,
Wymondham NR18 0PN**

I am writing to oppose the granting of a license to the Wymondham Snooker Club. We moved to Vicar Street, Wymondham five years ago when the Snooker Club was just that. There was talking and laughing outside but this was mainly during the afternoon and early evening.

Since the Snooker Club has been changed to a Sports Bar the noise on Thursdays through to Sundays has been excessive and continuous often until midnight and beyond. This makes being in the garden unpleasant and the evenings very difficult. Sleeping while this noise goes on is impossible.

I understand that most licenses include a responsibility to ensure quiet and orderly exit from the building within a given time. The raucous laughter, shouting and bad language continues for an hour or more after the music stops and then continues in the street. Glasses are left in the street and on windowsills, people urinate down our alleyway and with cars revving, banging car doors and more shouting the noise continues.

We have two pubs in the near vicinity both of which have a premises license but both of which only have live music three or four times a year. This is perfectly acceptable, they obey the rules, stop on time and make sure the customers leave in a quiet and orderly fashion. This is not the case with the Sports Bar. There is no justification for such an establishment in this area. It would effectively be a night club and should be on an Industrial Estate where it would not cause problems for local residents.

To sum up this Sports Bar is detrimental to other local amenities, it is surrounded by residential properties, it causes sleep deprivation and is a statutory nuisance and I would ask that the license is not granted.

Yours sincerely

A black rectangular redaction box covering the signature of Mary Harris.

Mary Harris

18/01076



6 Vicar Street

WYMONDHAM

Norfolk

NR18 0PL

23RD Nov. 2018

The Licensing Team

South Norfolk House

Cygnets Court

Long Stratton

NR 2XE

Wymondham Sports Club and Bar

Objection to License Variation, one hour extension.

Monday, Wednesday and Thursday

PREVENTION OF PUBLIC NUISANCE AND CRIME AND DISORDER

When the Licensing Committee granted the new license they restricted the opening hours Monday to Thursday to 23 00hrs.as a condition of the new premises license

The original Snooker Club operated within these hours and had done so since the original License was granted in 1982. At that time all activities were indoors and there was no outside smoking area. To extend these hours from those long established would inevitably cause more public nuisance. As stated in our letter of objection dated Sept.6th 2018 when inebriated patrons leave the club there can be, and often is, shouting, foul language, fights, broken glass, banging of car doors and general disturbance around the War Memorial outside our house. There is no regular police presence in the area, the cameras installed at great expense a few years ago, are not working. The area is mainly residential and also a conservation area. If this variation is allowed it goes against the judgment of the committee who recognized the public nuisance and potential for crime and disorder, restricted the hours and imposed further conditions.

We hope and trust that this variation will be rejected. The premises are open to midnight on Friday and Saturday when unsocial behavior does occur and we hope this is all we have to tolerate.

Judy and John Hawkins

[Redacted signature block]

APPENDIX 10

OBJECTORS LOCATION

APPLICATION LOCATION

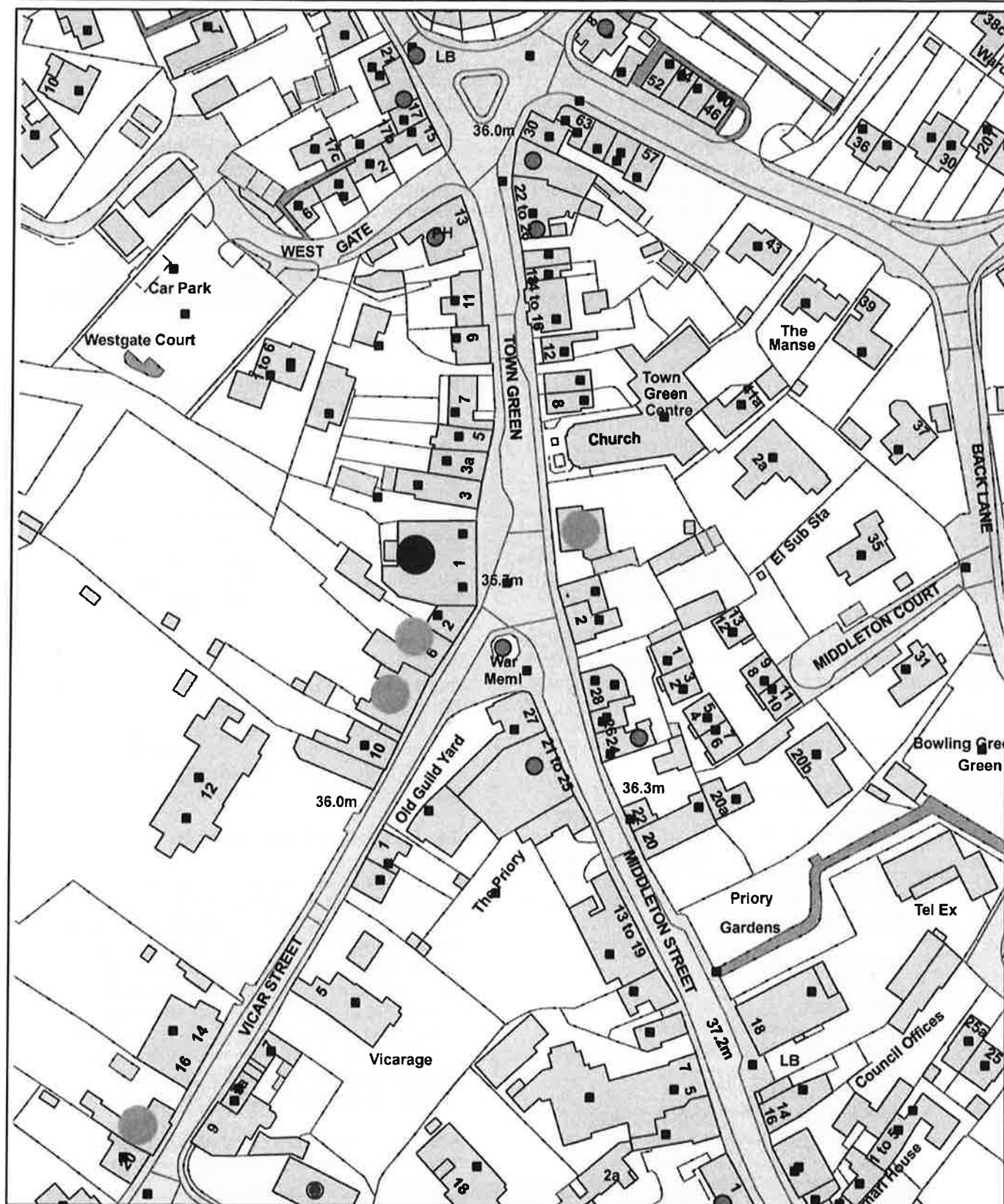

Scale 1:1,294



© Crown copyright and database rights 2011 to date.
Ordnance Survey License no 100019483



drinking at their premises. This may be incorporated within the applicant's age verification policy.

The Act provides a legal responsibility to make sure that children, young people and vulnerable adults are protected from harm at licensed premises. The guidance requires that children must be protected from "physical, psychological and moral harm", premises allowing persons under the age of 18 are expected to have systems in place to safeguard children and young people. For further details of the safeguarding of children in licensed premises please see the Child Sexual Exploitation Leaflet on the following webpage: <https://www.safeguardingsheffieldchildren.org.uk/welcome/sheffield-safeguarding-children-board/children-licensed-premises/child-sexual-exploitation-and-hospitality-trade.html>

Access to Cinemas

In the case of premises which are used for film exhibitions, mandatory conditions will apply restricting access to those who meet the required age limit in line with any certificate granted by the British Board of Film Classification or, in specific cases, a certificate given to the film by the licensing authority itself or any specified film classification body.

It may also be necessary to impose a condition to restrict the admission of children to theatres which are incorporating adult entertainment in their productions.

Adult Entertainment

Where regulated entertainment provided on premises is of an adult or sexual nature the licensing authority may, where relevant representations are received, give appropriate and additional consideration as to whether to grant a premises licence when the premises are in the vicinity of:

- residential housing
- schools
- play areas
- children's nurseries or preschool facilities
- places of religious worship or education
- historic buildings
- tourist attractions
- predominantly family shopping areas
- community facilities or public buildings e.g. youth clubs, libraries & sports centres.

In so far as it relates to the licensing objectives, and taking into account location, the licensing authority may determine the nature of any external signage for premises providing adult entertainment. The licensing authority will also expect that the entertainment occurring on the premises should only be visible to those who have chosen to enter, regardless of the location.

The licensing authority is especially concerned that premises providing adult entertainment promote the protection of children from harm objective and will expect operating schedules to address this by adopting strict entrance policies, security measures and staff training and management policies to ensure that this and the other licensing objectives are promoted.

13. Planning

Planning and licensing regimes are separated to avoid duplication and inefficiency.

Licensing applications will not enable a "rerun" of the planning application and licensing decisions will not override decisions taken by the Planning Committee or permissions granted on appeal. There is no legal basis for the licensing authority to refuse a licence application on the basis of a planning permission or the lack of the same.

There are circumstances when as a condition of planning permission a terminal hour has been set for the use of premises for commercial purposes. Where these hours are different to the licensing hours, the applicant must observe the earlier closing time. Premises operating in breach of their planning permission would be liable to prosecution under planning law.

14. Temporary Event Notices

Certain temporary events are not required to be licensed but must be notified to the licensing authority as a temporary event notice. However, depending on the nature and location of such events, these can have serious crime and disorder and public nuisance implications. Organisers of these events are encouraged to submit their notification as soon as reasonably practicable to enable Norfolk Constabulary, community protection and the licensing authority to work with them to identify any risks.

A standard temporary event notice must be received a minimum of ten clear working days