

Electoral Arrangements Review Committee

Members of the Electoral Arrangements Review Committee:

Mr K Kiddie (Chairman)
Mr D Elmer (Vice Chairman)
Mr D Burrill
Ms V Clifford-Jackson
Mrs F Ellis
Mr J Fuller
Mr S Ridley
Mr J Rowe

This meeting may be filmed, recorded or photographed by the public; however, anyone who wishes to do so should inform the chairman and ensure it is done in a non-disruptive and public manner. Please review the Council's guidance on filming and recording meetings, available in the meeting room.

Agenda

Date

Wednesday 4 September 2019

Time

10.00 am

Place

Colman Room
South Norfolk House
Cygnet Court
Long Stratton
Norwich
NR15 2XE

Contact

Sue Elliott
tel (01508) 533869
South Norfolk District Council
Cygnet Court
Long Stratton Norwich
NR15 2XE

Email: democracy@s-norfolk.gov.uk
Website: www.south-norfolk.gov.uk

If you have any special requirements in order to attend this meeting,
please let us know in advance

Large print version can be made available

A G E N D A

1. **To report apologies for absence and identify substitute voting members (if any);**
2. **Any items of business the Chairman decides should be considered as matters of urgency pursuant to Section 100B (4) (b) of the Local Government Act, 1972.**
Urgent business may only be taken if, "by reason of special circumstances" (which will be recorded in the minutes), the Chairman of the meeting is of the opinion that the item should be considered as a matter of urgency;
3. **To Receive Declarations of Interest from**
(Please see guidance form and flow chart attached – page 3)
4. **Minutes of the meeting of the Electoral Arrangements Review Committee held on 14 August 2018;**
(attached – page 5)
5. **Review of Polling Districts, Polling Places and Polling Stations 2019;**
(report attached – page 8)



DECLARATIONS OF INTEREST AT MEETINGS

When declaring an interest at a meeting Members are asked to indicate whether their interest in the matter is pecuniary, or if the matter relates to, or affects a pecuniary interest they have, or if it is another type of interest. Members are required to identify the nature of the interest and the agenda item to which it relates. In the case of other interests, the member may speak and vote. If it is a pecuniary interest, the member must withdraw from the meeting when it is discussed. If it affects or relates to a pecuniary interest the member has, they have the right to make representations to the meeting as a member of the public but must then withdraw from the meeting. Members are also requested when appropriate to make any declarations under the Code of Practice on Planning and Judicial matters.

Have you declared the interest in the register of interests as a pecuniary interest? If Yes, you will need to withdraw from the room when it is discussed.

Does the interest directly:

1. affect yours, or your spouse / partner's financial position?
2. relate to the determining of any approval, consent, licence, permission or registration in relation to you or your spouse / partner?
3. Relate to a contract you, or your spouse / partner have with the Council
4. Affect land you or your spouse / partner own
5. Affect a company that you or your partner own, or have a shareholding in

If the answer is "yes" to any of the above, it is likely to be pecuniary.

Please refer to the guidance given on declaring pecuniary interests in the register of interest forms. If you have a pecuniary interest, you will need to inform the meeting and then withdraw from the room when it is discussed. If it has not been previously declared, you will also need to notify the Monitoring Officer within 28 days.

Does the interest indirectly affect or relate any pecuniary interest you have already declared, or an interest you have identified at 1-5 above?

If yes, you need to inform the meeting. When it is discussed, you will have the right to make representations to the meeting as a member of the public but you should not partake in general discussion or vote.

Is the interest not related to any of the above? If so, it is likely to be an other interest. You will need to declare the interest but may participate in discussion and voting on the item.

Have you made any statements or undertaken any actions that would indicate that you have a closed mind on a matter under discussion? If so, you may be predetermined on the issue; you will need to inform the meeting, and when it is discussed, you will have the right to make representations to the meeting as a member of the public but must then withdraw from the meeting.

**FOR GUIDANCE REFER TO THE FLOWCHART OVERLEAF.
PLEASE REFER ANY QUERIES TO THE MONITORING OFFICER IN THE FIRST
INSTANCE**

DECLARING INTERESTS FLOWCHART – QUESTIONS TO ASK YOURSELF

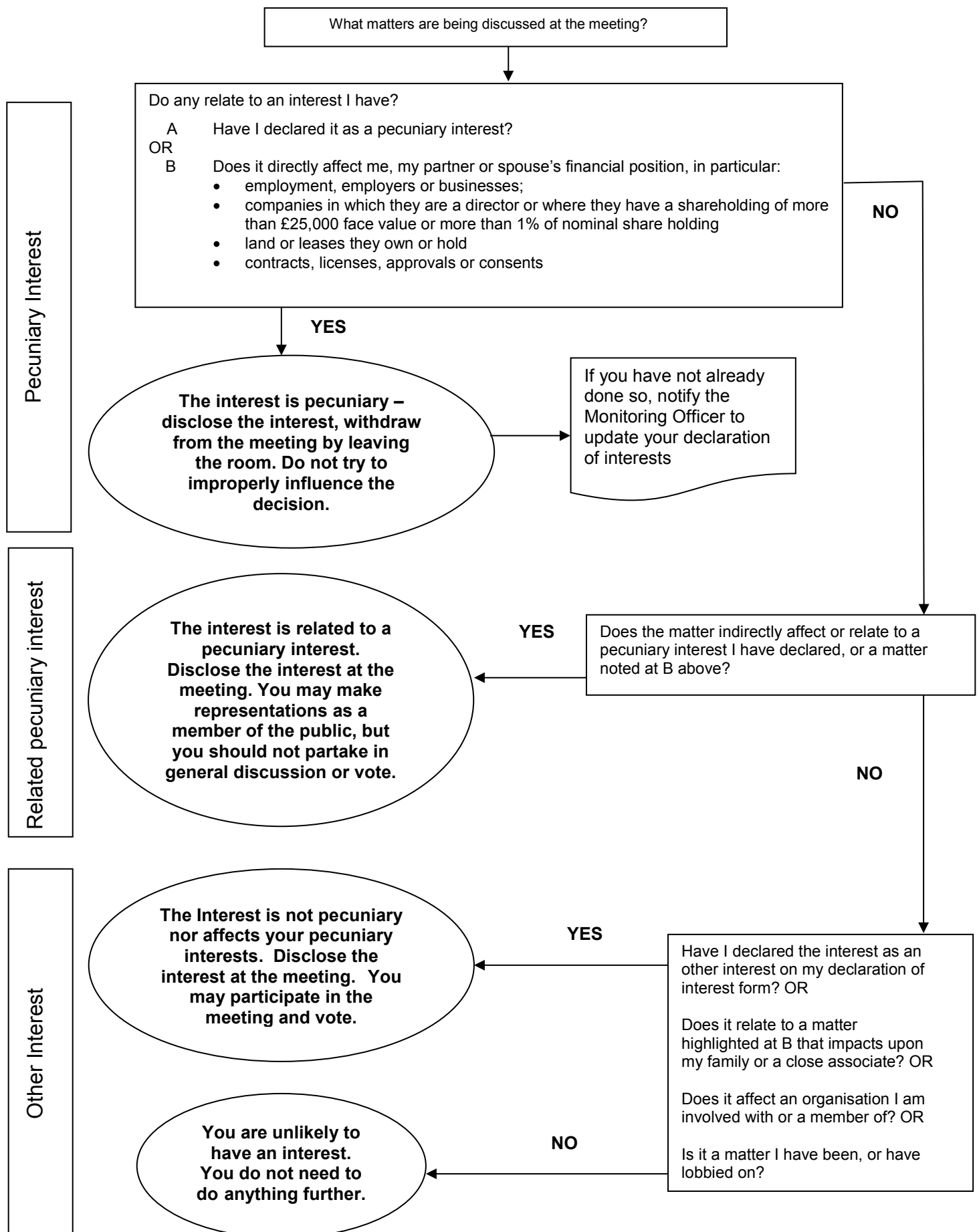

ELECTORAL ARRANGEMENTS REVIEW COMMITTEE

Minutes of a meeting of the Electoral Arrangements Review Committee of South Norfolk District Council held at South Norfolk House, Long Stratton on 14 August 2018 at 10:30am.

Committee Members Present: Councillors: C Kemp (Chairman), C Easton, K Kiddie and T Lewis

Apologies: Councillors: J Fuller and L Hornby

Substitute Members: Councillors: M Edney for J Fuller and A Thomas for L Hornby

Officers in Attendance: The Electoral Services Manager (J Tovee-Galey) and the Electoral Services Officer (N Tullock).

31. MINUTES

The minutes of the Electoral Arrangements Review Committee held on 29 November 2017 were confirmed as a correct record and signed by the Chairman.

Regarding the changes made to the boundary of Bixley, Caistor St Edmund and Poringland, Cllr Lewis stated that he was unhappy with the outcome as he felt it would have been more logical for the area around Octagon Farm to have been moved into Framingham Earl rather than Poringland. He advised members that, although he understood that the Committee's recommendations had been approved by Full Council and formed part of the Order, he regretted that he had not spotted the issue when the Committee had considered its recommendations using the maps provided. Members noted that the Council had recently appointed a Geographic Information Systems (GIS) Analyst so future graphics would be more detailed. The Electoral Services Manager advised that, for future Community Governance Reviews, it might be advantageous for the Committee to consider the District in several smaller parts.

32. POLLING DISTRICTS AND POLLING PLACES REVIEW 2018

The Electoral Services Manager presented her report, advising members that, following the amendment of some parish boundaries as a result of the Community Governance Review, it had been necessary to undertake an interim Polling Districts and Polling Places Review to ensure that suitable and convenient polling arrangements were in place for the May 2019 District and Parish Elections. Members were pleased to note that town and parish councils had been consulted with positive responses received, as detailed in the report.

The Chairman invited members to consider each of the proposed polling district amendments and polling places, as detailed in the report, noting that, if agreed, the changes would be incorporated in time for the May 2019 District and Parish Elections but that there would be a further opportunity to review these again at the end of 2019.

The Committee highlighted potential practical issues regarding the proposal to move the polling station for Tharston residents to Hapton. Members were concerned that the high numbers of Tharston residents, who would need to travel by car, would encounter parking and turning problems in the village. Cllr Thomas suggested that she approach the owner of Picton Farm to try to alleviate the problems with lighting and obstructions in the building. The Committee agreed that, should the venue be improved, it could remain as a polling place for Tharston residents, with a further review being carried out at the end of 2019.

Members noted that an additional Polling District was required for the Parliamentary Election for those electors who were moved from Hethersett into Little Melton and those who were moved from Old Costessey into New Costessey West, following the Governance Review. The Committee also noted that a new Polling District was required for a County Election for those electors who were moved from Bawburgh into Old Costessey. In response to a member's question, the Chairman clarified that although the Council would have a role in the County Boundary Review, this would be on a merely consultative/advisory basis.

It was noted that many of the issues raised by Polling Station Inspectors were minor and could be resolved by the Council working with venue managers. It was then

RESOLVED:

To agree that, with effect from 1 December 2018:

1. the polling district amendments as indicated in Appendix 1 and Maps 1-12 be implemented;
2. the polling places as indicated in Appendix 1 be approved, with the exception of Tharston and Hapton (Reference SU1) where Picton Farm would remain as the Polling Place for Tharston residents, should the venue be improved;

and
3. the Returning Officer retain delegation of alternative polling places, should the designated polling place and therefore polling station be unavailable.

33. PARTICIPATION IN VOTER ID PILOT SCHEME 2019

Members considered the report of the Electoral Services Manager which detailed the request from the Cabinet Office for district councils to take part in a proposed Voter ID Pilot in relation to the scheduled District and Parish elections on 2 May 2019. It was noted that the Council had expressed an interest in taking part in the pilot scheme and that the Cabinet Office had originally required formal applications by 31 August, although this had since been extended to 10 September 2018.

The Committee discussed the list of ID requirements contained in the report and noted that if a resident did not bring their poll card to the polling station and could not produce any of the ID listed, their identity could be attested. Members agreed that it would be inappropriate for a poll clerk to be permitted to verify a resident's identity.

During discussion, members stressed the importance of effective communication between the Council and the electorate, confirming that correspondence should be clearly marked to alert residents that poll cards should be taken to the polling station.

In response to concerns raised around the requirement for poll cards to be barcoded so they could be scanned at the polling station and the extra resources required to facilitate the process, officers confirmed that funding for the costs of

piloting the scheme would be met by the Cabinet Office. The Electoral Services Manager also confirmed that staffing levels for administering election work were currently being addressed and these should be sufficient to enable the Council to undertake the pilot, but added that if the Council agree to take part in the pilot and she did not have confidence that adequate resources were in place, she would request that SNC withdraw from the process.

A brief discussion followed during which members endorsed the Council's application to pilot the scheme, with future arrangements to be delegated to the Electoral Services Manager in consultation with Cllrs C Kemp, K Kiddie and T Lewis. It was also suggested and agreed that, if no significant issues arose, there was no requirement for the Electoral Arrangements Review Committee to consider the item further.

It was then

RESOLVED:

To endorse the Council's application to pilot the Voter ID Scheme 2019 and, if no significant issues arise, future arrangements be delegated to the Electoral Services Manager in consultation with Cllrs C Kemp, K Kiddie and T Lewis.

(The meeting closed at 11:52 am)

Chairman

Review of Polling Districts, Polling Places and Polling Stations 2019.

Report Author(s): Julia Tovee-Galey
Electoral Services Manager
01508 533795
jtovee@s-norfolk.gov.uk

Portfolio: Stronger Communities and Governance

Ward(s) Affected: All wards.

Purpose of the Report:

To comply with legal requirements to undertake a review of Polling Districts and Polling Places. The statutory purpose of the review is to ensure that suitable and convenient polling arrangements are provided for local electors. The amendment of some parish boundaries by the Community Governance Review forced an interim review of Polling Districts and Polling Places in 2018. However, this interim review was on the basis that a full review would be undertaken in 2019.

Recommendations:

1. Polling districts should remain unaltered as there have been no changes which require any amendments (since those changes implemented in 2018).
2. Polling places should be amended as listed in Appendix 1.

1 SUMMARY

- 1.1 Review the polling districts and polling places to ensure that suitable and convenient polling arrangements are provided for local electors.

2 BACKGROUND

- 2.1 A District Ward Review was undertaken by the Local Government Boundary Commission for England in 2017/2018. This made changes to the district wards and to the parish wards in Wymondham, Costessey, and Bawburgh.
- 2.2 South Norfolk Council undertook a Community Governance Review in 2017 which changed some parishes and ward boundaries. As a result of these boundary changes, applications for related alterations were submitted and agreed by the Local Government Boundary for England to amend a district ward and county division.
- 2.3 The Electoral Registration and Administration Act 2013 Section 17 requires local authorities to review Polling Districts and Polling Places within 16 months of 1 October 2013 and then every fifth year after that.
- 2.4 In conducting the review, the Council must demonstrate that it has (as far as is practicable), met the criteria set out in legislation. Those criteria are:
- a) Each parish in England is to be a separate polling district, unless special circumstances apply.
 - b) The Council must designate a polling place for each polling district, unless the size or other circumstances of a polling district are such that the situation of polling place does not materially affect the convenience of the electors.
 - c) The polling place must be an area in the polling district, unless special circumstances make it desirable to designate an area wholly or partly outside the polling district (for example, if no accessible polling place can be identified in the polling district)
 - d) The polling place must be small enough to indicate to electors in different parts of the polling district how they will be able to reach the polling station.
- 2.5 In addition, the Council must also seek to ensure that:
- a) electors in the constituency have such reasonable facilities for voting as are practicable in the circumstances.
 - b) as far as is reasonable and practicable, the polling places they are responsible for are accessible to all electors and when considering the designation of a polling place, must have regard to the accessibility needs of disabled persons.
- 2.6 In an ideal world, an authority would have a choice of a range of fully accessible buildings which are conveniently located for the electors in each area. However, the Electoral Commission recognizes that, in practice, this is frequently not the case and there may actually be little choice available (particularly in rural areas).

- 2.7 The Commission also recognizes that the choice of polling place will often be a balance between the quality (access, facilities, etc.) of a building and the distances between the residents and that building compared to other options. Where it is unavoidable to use a polling place where access is not ideal, the Commission expects a Council to make reasonable adjustments to provide access for all electors.
- 2.8 There is no specified method on how to balance and compromise the relevant circumstances of each polling district and polling place. However, the Council needs to be able to show that they followed a reasonable and consistent methodology in arriving at its choice.

3 CURRENT POSITION

- 3.1 The District Ward Review by the Local Government Boundary Commission for England, and the Community Governance Review and Interim Review of Polling Districts and Polling Places undertaken by South Norfolk Council led to changes to both polling districts and polling places.
- 3.2 Details of the current polling districts and polling places can be seen in Appendix 1 (Appendix 1 also includes comments from the 2019 elections and the Acting Returning Officer 's comments and proposals).
- 3.3 The Returning Officer currently has delegated power to designate alternative polling places if necessary, where circumstances do not allow for the matter to be decided otherwise.

4 FINDINGS AND PROPOSED ACTION

- 4.1 As part of this Review, consultation has been undertaken for five weeks (finishing on 31 July 2019). Information relating to the Review was published on the Council's website. local Members of Parliament, District and County councillors, parish and town councils, and political parties with previous involvement in South Norfolk were specifically consulted.
- 4.2 Responses received are listed in Appendix 1.
- 4.3 The available information and the relevant circumstances of each polling district and polling place identified in the Review have been considered.
- 4.4 The conclusion of the Review in respect of polling districts is that they should remain unchanged. The information available does not indicate that any meaningful improvement can be made by changes at this time.
- 4.5 The conclusion of the Review in respect of polling places is that changes (as listed in Appendix 1) should be made to a limited number of polling places.

- 4.3 Finally, the Returning Officer should retain delegated authority to designate an alternative polling place as necessary when circumstances do not allow for the matter to be decided otherwise.

5 ISSUES AND RISKS

- 5.1 Polling districts and polling places must be designated in accordance within the relevant legislation.
- 5.2 **Resource Implications** – Increasing or decreasing the number of polling places changes the cost of elections or referendums undertaken and affects the District elections budget.
- 5.3 **Legal Implications** – polling districts, polling places and polling stations must be designated in accordance within the relevant legislation. Failure to do so will leave the Council vulnerable to challenge and will prejudice its statutory duty in respect of elections.
- 5.4 **Equality Implications** – The Council has a statutory duty general and specific to ensure that (as far as reasonable and practicable) every polling place and polling station is accessible to electors.
- 5.5 **Environmental Impact** – No implications identified.
- 5.6 **Crime and Disorder** – No implications identified.
- 5.7 **Risks** – No other risks have been identified.

6 CONCLUSION

- 6.1 The previous amendments to polling districts made in 2018 appear to have been successful and no further possible improvements have been identified.
- 6.2 As a result of the information available to the Review, several polling places should be amended as listed in Appendix 1.

7 RECOMMENDATIONS

- 7.1 The Electoral Arrangements Committee are asked to agree to the following to take effect immediately
- a) Polling district to remain unchanged.
 - b) Polling places to be amended as listed in Appendix1.
 - c) The Returning Officer to retain delegated authority to designate alternative polling places in emergencies.

Parish	Polling District	Polling places used for May 2019 Elections	Feedback from May 2019 elections	Acting Returning Officer's Comments/ Proposals	Comments received during Review	Number of Properties	Number of Electors	District Ward
Deopham	KE1 - Parish of Deopham	Hingham Lincoln Hall, The Fairland, Hingham	No access issues found by Polling Station Inspectors. Presiding Officer indicated some electors complained that they could not vote at Deopham.	It is proposed to relocate the polling place (polling station) for KE1 to Deopham Gralix Hall, Church Road, Deopham. The proposed polling station is located within Deopham village and will improve access by voters. No changes to the polling district as deemed suitable.	<p>Parish Councillor Response - I am writing on behalf of the parishioners of Deopham & Hackford as Chair of the Parish Council. The loss of the polling station has caused great concern to the elderly and recently bereaved parishioners of the two villages. The important factor which they felt strongly about was that they had to travel to Hingham to vote, so instead of having to drive (1 mile) or walk, they had to travel 4 miles. Some parishioners decided not to vote at all, in protest. Mention was made of postal voting – but again the fact that the village did not have their polling station made them very upset. I believe a disabled ramp would assist the Gralix Hall to meet the criteria needed to reinstate the ability to be used as a polling station. I am aware that funding is available for disabled ramps and I will be looking into getting this arranged.</p>	227	433	Hingham & Deopham
Wymondham Town	WA1 - Parish of Wymondham (Central East)	Wymondham Leisure Centre, Norwich Road, Wymondham	No access issues found by Polling Station Inspectors. Electors complained the polling station was hard to find within the building as it was located in an upstairs studio (lift and stairs available) and depending on time of day parking was difficult. Presiding Officer indicated that exercise classes were very noisy and lighting very poor on landing during classes.	It is proposed to relocate the polling place (polling station) for WA1 polling district to Wymondham RC Church Hall, Norwich Road, Wymondham NR18 0QE to improve access by voters. The polling station will be located on the ground floor with improved parking with reserved/signed parking for disabled voters. No changes to the polling district as deemed suitable.	None	1,523	2,492	Central Wymondham

Parish	Polling District	Polling places used for May 2019 Elections	Feedback from May 2019 elections	Acting Returning Officer's Comments/ Proposals	Comments received during Review	Number of Properties	Number of Electors	District Ward
Ashwellthorpe and Fundenhall	GT1 - Parish of Ashwellthorpe and Fundenhall	Ashwellthorpe Village Hall, The Street, Ashwellthorpe	No access issues found by Polling Station Inspectors.	No change at present but to relocate the polling place (polling station) for GT1 polling district from the current Ashwellthorpe Village Hall to the new Ashwellthorpe Village Hall when it becomes available (currently under construction). No changes to the polling district as deemed suitable.	None	346	649	Mulbarton & Stoke Holy Cross
Flordon	ME1 - Parish of Flordon	Bracon Ash & Hethel Village Hall, The Street, Bracon Ash	No access issues found by Polling Station Inspectors . One elector complained that they could not vote in Flordon.	It is proposed to relocate the polling place (polling station) for ME1 to St Michaels Church and Community Centre, Long Lane, Flordon. The proposed polling station is located within the village and will improve the access by voters. No changes to the polling district as deemed suitable.	Parish Clerk Response -The Parish Council are very pleased to note the site the polling station for Flordon at St Michael's Church and Community Centre, which residents have been requesting for some time.	123	230	Mulbarton & Stoke Holy Cross
Kirby Cane with Ellingham	HE1 - Parish of Ellingham	Broome Village Hall, Sun Road, Broome	No access issues found by Polling Station Inspectors.	No change to the polling place (polling station) was proposed at the start of the review, but in light of the Parish Council comments it is now proposed to relocate the polling place (polling station) for HE1 polling district to Kirby Cane Village Hall, Yarmouth Road, Kirby Cane, NR35 2HQ. The proposed polling station is located within Kirby Cane Village to improve access for voters. No changes to the polling district as deemed suitable.	<p>Parish Clerk Response -Thank you for your email - I have passed this on to our councillors and will put it on the agenda of our next meeting.</p> <p>My immediate thoughts are that, although you have taken on board our concerns about the move to Broome for Kirby Cane electors, this does not seem to have been applied to Ellingham electors, and it should of course be applied to both.</p> <p>Also, the reason we were given for the change to Broome was accessibility issues, and I wonder if you can tell me if this is no longer a problem.</p>	273	483	Ditchingham & Earsham

Parish	Polling District	Polling places used for May 2019 Elections	Feedback from May 2019 elections	Acting Returning Officer's Comments/ Proposals	Comments received during Review	Number of Properties	Number of Electors	District Ward
Kirby Cane with Ellingham	HK1 - Parish of Kirby Cane	Broome Village Hall, Sun Road, Broome	No access issues found by Polling Station Inspectors. Kirby Cane electors did not find location of polling station convenient. Presiding Officer indicated some electors complained that they could not vote in Kirby Cane. Kirby Cane and Ellingham Parish Clerk contacted us regarding change in Kirby Cane Village Hall polling station.	It is proposed to relocate the polling place (polling station) for HK1 polling district to Kirby Cane Village Hall, Yarmouth Road, Kirby Cane, NR35 2HQ. The proposed polling station is located within Kirby Cane Village to improve access for voters. No changes to the polling district as deemed suitable.	<p>Parish Clerk Response -Thank you for your email - I have passed this on to our councillors and will put it on the agenda of our next meeting.</p> <p>My immediate thoughts are that, although you have taken on board our concerns about the move to Broome for Kirby Cane electors, this does not seem to have been applied to Ellingham electors, and it should of course be applied to both.</p> <p>Also, the reason we were given for the change to Broome was accessibility issues, and I wonder if you can tell me if this is no longer a problem.</p>	169	309	Ditchingham & Earsham
Diss Town	ET1 - Parish of Diss (East)	Diss Infants Academy and Nursery, Fitzwalter Road, Diss	No access issues found by Polling Station Inspectors. Presiding Officers indicated that now the space provide for the two polling stations had been reduced by the school, it would now not be suitable of elections with a higher turnout. The Diss Infants Academy and Nursery have indicated they would prefer if the site was not used due to the disruption caused and lack of parking on site.	It is proposed to relocate the polling place (polling station) for ET1 to Friends Meeting House, 12-14 Frenze Road, Diss, IP22 4PA. This is to increase the space available for the polling station and for increased parking with reserved/signed parking for disabled votes. No changes to the polling district as deemed suitable.	<p>School Manager Response - Due to changes within the school, we only have one small room available for hire on limited occasions (working alongside Action for Children and Children's Services) and are unable to permit vehicular access to the site during school hours. We are happy to support the proposed move to Frenze Road.</p>	2,281	3,515	Diss & Roydon

Parish	Polling District	Polling places used for May 2019 Elections	Feedback from May 2019 elections	Acting Returning Officer's Comments/ Proposals	Comments received during Review	Number of Properties	Number of Electors	District Ward
Burston and Shimpling	BF1 - Parish of Burston and Shimpling	Gissing Community Building, Rectory Road, Gissing	No access issues found by Polling Station Inspectors. Presiding Officer indicated that Burton electors raised concerns that they had to go to Gissing to vote. Burston & Shimpling Parish Clerk indicated that she and Councillors had been contacted by electors concerned that the polling station had moved out of the village.	It is proposed to relocate the polling place (polling station) for BF1 polling district to the Burston Strike School (Museum), Diss Road, Burston, IP22 5TP to improve access by voters. No changes to the polling district as deemed suitable.	<p>Parish Councillor Response - know that review of Polling Places is underway and there has been a proposal, which is very welcome, to re-instate the Strike School as the polling place for Burston and Shimpling. There may be potential for additional disabled parking near the station. In the 2 elections which took place this year 2019 Burston residents were obliged to go to Gissing to vote. Gissing is more than 2 miles from Burston along country roads with very infrequent public transport. Previously the polling station has been in the Burston Strike School, within easy walking distance for many of us. It is also on the road to Diss, where we all go to shop, making it easy to ask for a lift. Gissing requires a special journey in the opposite direction.</p> <p>The change meant that those who had no access to transport were disenfranchised. Others who were in two minds about voting decided not to do so. The turn out was low.</p> <p>The Strike School has 2 entrances. The usual one requires a turn which might be tricky for larger wheel chairs but there is a larger entrance which can be opened if needed. A ramp is available. There is parking space for six cars on grass fortified with plastic webbing which makes it usable even in wet weather. As the village population is small (about 450) congestion is not a problem and it would be unlikely for a disabled person not to find a place.</p> <p>Residents Response - The Strike School is much more accessible to Burston voters than Gissing. I understand we are a separate ward from Gissing so entitled to have our own station. Please can we have our polling station back!</p>	257	461	Bressingham & Burston
Aslacton	CE1 - Parish of Aslacton	Great Moulton Coronation Hall, Carr Lane, Great Moulton	No access issues found by Polling Station Inspectors. Aslacton Parish Clerk complained that electors could not vote in Aslacton.	It is proposed to relocate the polling place (polling station) for CE1 polling district to Aslacton Primary School. This will bring it more into the village and improve accessibility for voters. No changes to the polling district as deemed suitable.	None	195	375	Bunwell

Parish	Polling District	Polling places used for May 2019 Elections	Feedback from May 2019 elections	Acting Returning Officer's Comments/ Proposals	Comments received during Review	Number of Properties	Number of Electors	District Ward
Thurlton	UJ1 - Parish of Thurlton	Haddiscoe Village Hall, The Street, Haddiscoe	No access issues found by Polling Station Inspectors . Presiding Officer indicated that several Thurlton electors did not like traveling to Haddiscoe to vote and preferred to go to Norton Subcourse. One elector from Thurlton complained that the Polling station in Norton Methodist Chapel was not available for voting.	It is proposed to relocate the polling place (polling station) for UJ1 polling district to Thurlton Village Hall, Beccles Road, Thurlton NR14 6RG, This will provide a polling station within the village and improve accessibility for voters. No changes to the polling district as deemed suitable.	<p>Village Hall Committee Response -Thank you for you letter concerning the review of polling stations. We have had a lot of feedback from the community concerning the move of the polling station, some even saying they didn't vote as it was no longer in walking distance. I am on the village hall committee so can continue to be the contact for the bookings. Any questions please ask. Thank you for the opportunity of commenting on the above. The loss of the polling station within UJ1 (parish of Thurlton) was an unfortunate and probably unintended consequence of the recent boundary changes, which removed Norton Subcourse from the ward, along with its polling station.</p> <p>District Councillor Response - It was regrettable that the parish with the largest concentration of electors in the ward had no readily accessible polling place for the recent district election and I am therefore pleased to note the proposal to locate a polling station at Thurlton Village Hall, in the review documentation. I support this proposed change and have no other concerns affecting Thurlton ward at this time.</p> <p>Parish Councillor Response - Can I just place on record on behalf of the Parish Council and our parishioners our full support for the use of the village hall as Thurlton's polling station.</p>	330	642	Thurlton

Parish	Polling District	Polling places used for May 2019 Elections	Feedback from May 2019 elections	Acting Returning Officer's Comments/ Proposals	Comments received during Review	Number of Properties	Number of Electors	District Ward
Long Stratton Town	SS1 - Parish of Long Stratton	Long Stratton Leisure Centre, Swan Lane, Long Stratton	No access issues found by Polling Station Inspectors. Candidates indicated that they felt entrance barrier needed to be opened. Barrier could not be opened permanently while soft play area was in use for safety reasons, but was opened when safe to do so.	It is proposed to relocate the polling place (polling station) for the SS1 polling district to the Long Stratton Methodist Church Hall, Manor Road, Long Stratton to improve access by voters. No changes to the polling district as deemed suitable.	<p>Parish Clerk Response - The leisure centre was promoted as the benefit of the community which included a local polling station and the car park is sufficient to handle voters. The concern over the barrier being a hindrance is noted and the concern that removal of the barrier could pose a risk to Children using the play area; however with the next election 4 years away the Council believe there is sufficient time to address this satisfactorily with either the children's play area being closed for the day or temporary barriers being put in place at the entrance of the children's play area. The Council does not support the Methodist church on the grounds that the future is uncertain and parking for voters is restrictive. The Council's community pavilion will be available at the next election however once again parking for electors is restrictive. Long Stratton Town Council recommend the leisure centre remains as the nominated polling station.</p> <p>District Councillor Response - I would like to register my support of the proposal to relocate the Polling Station in SS1 Stratton Ward to the Methodist Church. It was very clear at the election in May this year that the barrier caused issues to voters trying to access the polling station, and cannot be left open while the soft play area is in operation.</p> <p>I would, however, like to suggest that an alternative location is identified, as I believe the future of the Methodist Church is currently 'up for discussion' with a meeting taking place next month. In this regard, might I suggest the Library is considered, as it is accessible or one of the three school buildings in Long Stratton,</p>	2,011	3,425	Stratton

Parish	Polling District	Polling places used for May 2019 Elections	Feedback from May 2019 elections	Acting Returning Officer's Comments/ Proposals	Comments received during Review	Number of Properties	Number of Electors	District Ward
Saxlingham Nethergate	TF1 - Parish of Saxlingham Nethergate	Shotesham - Trinity Hospital, The Street, Shotesham	No access issues found by Polling Station Inspectors . Presiding Officer indicated several electors complained about closure of Saxlingham Nethergate Polling station. Saxlingham Nethergate Parish Clerk has complained about the Polling station in village not being used. A current District Councillor raised concerns over the change in polling station and that the polling station in the village not being used. Some of the Saxlingham Nethergate electors complained regarding the change in Polling station.	In the 2018 Review the polling place (polling station) was moved from Saxlingham Nethergate Village Hall due to disabled access issues, which have now have been resolved. It is proposed that the polling place (polling station) for polling district TF1 be relocated back to Saxlingham Nethergate Village Hall. No changes to the polling district as deemed suitable.	None	309	572	Newton Flotman
			No Change proposed ▼					
Langley with Hardley	CW1 - Parish of Langley with Hardley	Langley Village Hall, Langley Street, Langley	No access issues found by Polling Station Inspectors.	No change to the polling district or polling place (polling station) as deemed suitable.	Hall Management Committee Response -The Langley with Hardley Village Hall is still operating but at a recent committee meeting it became apparent that this might change in the future due to lack of support. We are continuing to take bookings for use of the hall to the end of 2019. Over the next 2 or 3 months moves will be made to encourage people to step forward to help with the running but if this doesn't happen then it will likely have to close.	185	342	Loddon & Chedgrave

Parish	Polling District	Polling places used for May 2019 Elections	Feedback from May 2019 elections	Acting Returning Officer's Comments/ Proposals	Comments received during Review	Number of Properties	Number of Electors	District Ward
Barnham Broom	UT1 - Parish of Barnham Broom	Barnham Broom Village Hall, Norwich Road, Barnham Broom	No access issues found by Polling Station Inspectors except no space for tellers in building. Presiding Officer indicated door closer on inner set of double doors required adjusting as they are set to fast and un-nerved some electors when they bang shut.	No change to the polling district or polling place (polling station) as deemed suitable. Work with Barham Broom Village Committee to improve the timing on the closer of the double doors to improve voter experience.	None	248	458	Wicklewood
Kimberley	UU1 - Parish of Kimberley	Barnham Broom Village Hall, Norwich Road, Barnham Broom	No access issues found by Polling Station Inspectors except no space for tellers in building. Presiding Officer indicated door closer on inner set of double doors required adjusting as they are set to fast and un-nerved some electors when they bang shut.	No change to the polling district or polling place (polling station) as deemed suitable. Work with Barham Broom Village Committee to improve the timing on the closer of the double doors to improve voter experience.	None	63	119	Wicklewood
Hingham Town	KG1 - Parish of Hingham	Hingham Lincoln Hall, The Fairland, Hingham	No access issues found by Polling Station Inspectors.	No change to the polling district or polling place (polling station) as deemed suitable.	None	1,241	2,073	Hingham & Deopham
Morley	UV1 - Parish of Morley	Morley Village Hall, Golf Links Road, Morley	No access issues found by Polling Station Inspectors.	No change to the polling district or polling place as deemed suitable.	None	246	461	Wicklewood
Spooner Row	DT1 - Parish of Spooner Row	Spooner Row Village Hall, Station Road, Spooner Row	No access issues found by Polling Station Inspectors.	No change to the polling district or polling place as deemed suitable.	None	308	565	South Wymondham

Parish	Polling District	Polling places used for May 2019 Elections	Feedback from May 2019 elections	Acting Returning Officer's Comments/ Proposals	Comments received during Review	Number of Properties	Number of Electors	District Ward
Brandon Parva, Coston, Runhall & Welborne	UW1 - Parish of Brandon Parva, Coston, Runhall & Welborn	Welborne Village Hall, Church Lane, Welborne	No access issues found by Polling Station Inspectors except only on road parking so no reserved/signed parking for disabled. Limited external lighting outside. Slight rise from road. No internal space for tellers.	No change to the polling district or polling place (polling station) as deemed suitable. Work with the Welborne Village Hall Committee to improve the access for voters.	None	166	313	Wicklewood
Wicklewood	UX1 - Parish of Wicklewood	Wicklewood Village Hall, High Street, Wicklewood	No access issues found by Polling Station Inspectors.	No change to the polling district or polling place (polling station) as deemed suitable.	None	417	786	Wicklewood
Wymondham Town	WC1 - Parish of Wymondham (North)	Wymondham - North Wymondham Community Centre, Lime Tree Avenue, Wymondham	No access issues found by Polling Station Inspectors.	No change to the polling district or polling place (polling station) as deemed suitable.	Hall Management Committee Response -On behalf of the North Wymondham Community Centre , we are happy to continue as a Polling Station host . We believe the accessibility and location of the Centre together with the available free parking make this a very popular option for local voters.	2,542	4,203	North Wymondham
Wymondham Town	WB1 - Parish of Wymondham (Central West)	Wymondham Abbey Hall, Church Street, Wymondham	No access issues found by Polling Station Inspectors except no internal space for tellers.	No change to the polling district or polling place (polling station) as deemed suitable.	None	1,535	2,343	Central Wymondham
Wymondham Town	WE1 - Parish of Wymondham (South)	Wymondham Ayton House, 11-17 Ayton Road, Wymondham	No access issues found by Polling Station Inspectors .Presiding Officer indicated that an elector was assisted as could not access the ramp.	No change to the polling district or polling place (polling station) as deemed suitable. Work with the owners of Ayton House to improve the access for voters.	None	1,219	1,910	South Wymondham
Wymondham Town	WD1 - Parish of Wymondham (East)	Wymondham Ketts Park Community & Recreation Centre, Harts Farm Road, Wymondham	No access issues found by Polling Station Inspector. Presiding Officer indicated that one elector asked for wireless door bell as their partner in wheelchair had difficulty opening front door.	No change to the polling district or polling place (polling station) as deemed suitable. Work with the Wymondham Ketts Park Community & Recreation Centre Committee to improve the access for voters.	None	787	1,423	South Wymondham

Parish	Polling District	Polling places used for May 2019 Elections	Feedback from May 2019 elections	Acting Returning Officer's Comments/ Proposals	Comments received during Review	Number of Properties	Number of Electors	District Ward
Costessey Town	LV1 - Parish of Costessey (New Central)	Costessey - Breckland Hall, Breckland Road, New Costessey	No access issues found by Polling Station Inspectors. Presiding Officer indicate one elector complained no disabled access tables available.	No change to the polling district or polling place (polling station) as deemed suitable. The tables provided at the polling station are a standard height and chairs are provided for electors to sit down if more convenient for them to vote.	None	1,274	2,236	New Costessey
Costessey Town	LU1 - Parish of Costessey (New East)	Costessey Methodist Church Hall, Norwich Road, New Costessey	No access issues found by Polling Station Inspectors.	No change to the polling district or polling place (polling station) as deemed suitable.	None	1,174	2,068	New Costessey
Alburgh	FS1 - Parish of Alburgh	Alburgh Village Hall, Low Road, Alburgh	No access issues found by Polling Station Inspectors except no reserved/signed parking for disabled.	No change to the polling district or polling place (polling station) as deemed suitable.	None	179	341	Ditchingham & Earsham
Alpington with Yelverton	PE1 - Parish of Alpington	Alpington and Yelverton Village Hall, Church Road, Alpington	No access issues found by Polling Station Inspectors.	No change to the polling district or polling place (polling station) as deemed suitable.	None	230	423	Brooke
Alpington with Yelverton	PM1 - Parish of Yelverton	Alpington and Yelverton Village Hall, Church Road, Alpington	No access issues found by Polling Station Inspectors.	No change to the polling district or polling place (polling station) as deemed suitable.	None	75	147	Brooke
Ashby St Mary	CS1 - Parish of Ashby St Mary	Ashby St Mary & Thurton Village Hall, Ashby Road, Thurton	No access issues found by Polling Station Inspectors except no reserved/signed parking for disabled.	No change to the polling district or polling place (polling station) as deemed suitable.	Resident Response - I'm replying to your letter regarding the review of Polling Stations and their effectiveness. With regard to Ashby St Mary and Thurton Village Hall, I think the hall is in a good position for access for the residents of the parishes, it also it has ample parking. The hall has a new fitted kitchen with good facilities, plenty of room and an up to date wheelchair/disabled access. I hope this helps.	125	242	Rockland

Parish	Polling District	Polling places used for May 2019 Elections	Feedback from May 2019 elections	Acting Returning Officer's Comments/ Proposals	Comments received during Review	Number of Properties	Number of Electors	District Ward
Thurton	CX1 - Parish of Thurton	Ashby St Mary & Thurton Village Hall, Ashby Road, Thurton	No access issues found by Polling Station Inspectors except no reserved/signed parking for disabled.	No change to the polling district or polling place (polling station) as deemed suitable.	Resident Response - I'm replying to your letter regarding the review of Polling Stations and their effectiveness. With regard to Ashby St Mary and Thurton Village Hall, I think the hall is in a good position for access for the residents of the parishes, it also it has ample parking. The hall has a new fitted kitchen with good facilities, plenty of room and an up to date wheelchair/disabled access. I hope this helps.	248	477	Rockland
Barford with Wramplingham	GF1 - Parish of Barford	Barford Village Hall, Chapel Street, Barford	No access issues found by Polling Station Inspectors except slight lip at entrance of hall.	No change to the polling district or polling place (polling station) as deemed suitable.	None	225	431	Wicklewood
Barford with Wramplingham	GL1 - Parish of Wramplingham	Barford Village Hall, Chapel Street, Barford	No access issues found by Polling Station Inspectors except slight lip at entrance of hall.	No change to the polling district or polling place (polling station) as deemed suitable.	None	54	97	Wicklewood
Bawburgh	DB1 - Parish of Bawburgh	Bawburgh Village Hall, Stocks Hill, Bawburgh	No access issues found by Polling Station Inspectors. Presiding Officer indicated a wheelchair elector unable to get access to polling station due to shared use of the building.	No change to the polling district or polling place (polling station) as deemed suitable. Work with Bawburgh Village Committee to improve the access voters.	None	238	408	Hetherst
Bergh Apton	BS1 - Parish of Bergh Apton	Bergh Apton Village Hall, Cookes Road, Bergh Apton	No access issues found by Polling Station Inspectors except no reserved/signed parking for disabled as large gravel car park with paved area near door.	No change to the polling district or polling place (polling station) as deemed suitable.	None	218	387	Brooke
Bracon Ash	LF1 - Parish of Bracon Ash	Bracon Ash & Hethel Village Hall, The Street, Bracon Ash	No access issues found by Polling Station Inspectors.	No change to the polling district or polling place (polling station) as deemed suitable.	None	185	344	Mulbarton & Stoke Holy Cross
Bramerton	PF1 - Parish of Bramerton	Bramerton Village Hall, Easthill Lane, Bramerton	No access issues found by Polling Station Inspectors except no reserved/signed parking for disabled as large gravel car park.	No change to the polling district or polling place (polling station) as deemed suitable.	None	183	325	Rockland

Parish	Polling District	Polling places used for May 2019 Elections	Feedback from May 2019 elections	Acting Returning Officer's Comments/ Proposals	Comments received during Review	Number of Properties	Number of Electors	District Ward
Bressingham	BE1 - Parish of Bressingham	Bressingham Village Hall, High Road, Bressingham	No access issues found by Polling Station Inspectors.	No change to the polling district or polling place (polling station) as deemed suitable.	None	392	726	Bressingham & Burston
Brockdish	RS1 - Parish of Brockdish (East)	Brockdish Village Hall, Scole Road, Brockdish	No access issues found by Polling Station Inspectors except no car parking on site, but adequate on road parking.	No change to the polling district or polling place (polling station) as deemed suitable.	None	242	424	Beck Vale, Dickleburgh & Scole
Brooke	BT1 - Parish of Brooke	Brooke Village Hall, Norwich Road, Brooke	No access issues found by Polling Station Inspectors.	No change to the polling district or polling place (polling station) as deemed suitable.	None	616	1,070	Brooke
<None>	BV1 - Parish of Kirstead	Brooke Village Hall, Norwich Road, Brooke	No access issues found by Polling Station Inspectors.	No change to the polling district or polling place (polling station) as deemed suitable.	None	99	210	Brooke
Broome	FE1 - Parish of Broome	Broome Village Hall, Sun Road, Broome	No access issues found by Polling Station Inspectors.	No change to the polling district or polling place (polling station) as deemed suitable.	None	225	416	Ditchingham & Earsham
Bunwell	CF1 - Parish of Bunwell	Bunwell Village Hall, The Turnpike, Bunwell	No access issues found by Polling Station Inspectors.	No change to the polling district or polling place (polling station) as deemed suitable.	None	454	846	Bunwell
Aldeby	UE1 - Parish of Aldeby	Burgh St Peter Village Hall, Staithe Road, Burgh St Peter	No access issues found by Polling Station Inspectors except no reserved/signed parking for disabled.	No change to the polling district or polling place (polling station) as deemed suitable.	None	196	353	Thurlton
Burgh St Peter with Wheatacre	UL1 - Parish of Wheatacre	Burgh St Peter Village Hall, Staithe Road, Burgh St Peter	No access issues found by Polling Station Inspectors except no reserved/signed parking for disabled.	No change to the polling district or polling place (polling station) as deemed suitable.	None	52	96	Thurlton
Burgh St Peter with Wheatacre	UM1 - Parish of Burgh St Peter	Burgh St Peter Village Hall, Staithe Road, Burgh St Peter	No access issues found by Polling Station Inspectors except no reserved/signed parking for disabled.	No change to the polling district or polling place (polling station) as deemed suitable.	None	128	237	Thurlton

Parish	Polling District	Polling places used for May 2019 Elections	Feedback from May 2019 elections	Acting Returning Officer's Comments/ Proposals	Comments received during Review	Number of Properties	Number of Electors	District Ward
Caistor St Edmund and Bixley	SE1 - Parish of Caistor St Edmund & Bixley (Bixley)	Caistor - Boudicca Hotel, Stoke Road, Caistor St Edmund	No access issues found by Polling Station Inspectors except external areas not well lit. Entrance not level current ramp not safe and does not have a handrail. No internal space for tellers. Revamping work was being undertaken in building during 2019 election.	No change to the polling district or polling place (polling station) as deemed suitable. The Boudicca Hotel was being revamped during the May 2019 elections which generated some additional issues which should be resolved on completion of the work.	None	62	118	Poringland, Framingham & Trowse
Caistor St Edmund and Bixley	SF1 - Parish of Caistor St Edmund & Bixley (Caistor)	Caistor - Boudicca Hotel, Stoke Road, Caistor St Edmund	No access issues found by Polling Station Inspectors except external areas not well lit. Entrance not level current ramp not safe and does not have a handrail. No internal space for tellers. Revamping work was being undertaken in building during 2019 election.	No change to the polling district or polling place (polling station) as deemed suitable. The Boudicca Hotel was being revamped during the May 2019 elections which generated some additional issues which should be resolved on completion of the work.	None	126	236	Poringland, Framingham & Trowse
Carleton Rode	CG1 - Parish of Carleton Rode	Carleton Rode Village Hall, Mill Road, Carleton Rode	No access issues found by Polling Station Inspectors except internal lights were flickering.	No change to the polling district or polling place (polling station) as deemed suitable. It was confirmed by Carleton Rode Village Hall Committee that the light bulb concerned has been changed which has corrected the lighting problem reported.	Parish Clerk Response - Thank you for your letter of 1st July and email of 27th June regarding the above. I have raised this matter with councillors and just wanted to let you know that Chedgrave Parish Council is happy with the current arrangements.	331	631	Bunwell

Parish	Polling District	Polling places used for May 2019 Elections	Feedback from May 2019 elections	Acting Returning Officer's Comments/ Proposals	Comments received during Review	Number of Properties	Number of Electors	District Ward
Chedgrave	CU1 - Parish of Chedgrave	Chedgrave Brian Clarke Room, Mallard Close, Chedgrave	No access issues found by Polling Station Inspectors.	No change to the polling district or polling place (polling station) as deemed suitable.	None	524	901	Loddon & Chedgrave
<None>	CT1 - Parish of Carleton St Peter	Claxton Village Hall, The Street, Claxton	No access issues found by Polling Station Inspectors except no reserved/signed parking for disabled.	No change to the polling district or polling place (polling station) as deemed suitable.	None	17	32	Rockland
Claxton	CV1 - Parish of Claxton	Claxton Village Hall, The Street, Claxton	No access issues found by Polling Station Inspectors except no reserved/signed parking for disabled.	No change to the polling district or polling place (polling station) as deemed suitable.	None	101	196	Rockland
<None>	DF1 - Parish of Colney	Colney Parish Room, Old Watton Road, Colney	No access issues found by Polling Station Inspectors except no reserved/signed parking for disabled. No ramp with handrail /step down into hall. Entrance does not have an adequate door width or alternative entrance for powered wheelchairs.	No change to the polling district or polling place (polling station) as deemed suitable. To work with Colney Parish Room Committee to improve the premises access by voters.	None	57	106	Cringleford
Marlingford and Colton	GK1 - Parish of Marlingford & Colton (West)	Colton Village Hall, Norwich Road, Colton	No access issues found by Polling Station Inspectors except no reserved/signed parking for disabled.	No change to the polling district or polling place (polling station) as deemed suitable.	None	86	159	Easton

Parish	Polling District	Polling places used for May 2019 Elections	Feedback from May 2019 elections	Acting Returning Officer's Comments/ Proposals	Comments received during Review	Number of Properties	Number of Electors	District Ward
Costessey Town	LW1 - Parish of Costessey (New West)	Costessey - Breckland Hall, Breckland Road, New Costessey	No access issues found by Polling Station Inspectors. Presiding Officer indicate one elector complained no disabled access tables available.	No change to the polling district or polling place (polling station) as deemed suitable. The tables provided at the polling station are a standard height and chairs are provided for electors to sit down if more convenient for them to vote.	None	540	810	New Costessey
Costessey Town	NE1 - Parish of Costessey (Old North)	Costessey Centre, Longwater Lane, Costessey	No access issues found by Polling Station Inspectors.	No change to the polling district or polling place (polling station) as deemed suitable.	<p>Parish Clerk Response - Dear SNC,</p> <p>1.Distance from some Polling Stations was a possible barrier – Voters from the Richmond Road end of Easthills Road had to make their way to the Costessey Centre. Apparently in previous years and prior to the District Ward Boundary changes, voters from Middletons Crescent had to travel to the Costessey Centre when the Ormiston Victory Academy was not available.</p> <p>2.The layout of the Costessey Centre was confusing for the customer.</p> <p>3.Costessey Baptist Church on The Street, Old Costessey should be re-introduced as a station.</p> <p>4. Have any alternative venues in Costessey been</p>	1,156	1,966	Old Costessey
Costessey Town	NF1 - Parish of Costessey (Old South)	Costessey Centre, Longwater Lane, Costessey	No access issues found by Polling Station Inspectors.	No change to the polling district or polling place (polling station) as deemed suitable.	None	1,170	1,819	Old Costessey
Costessey Town	NH1 - Parish of Costessey (Lodge Farm)	Costessey Centre, Longwater Lane, Costessey	No access issues found by Polling Station Inspectors.	No change to the polling district or polling place (polling station) as deemed suitable.	None	113	195	Old Costessey
Costessey Town	NG1 - Parish of Costessey (Old Queen`s Hills)	Costessey Queen`s Hills Community Centre, Poethlyn Drive, Costessey	No access issues found by Polling Station Inspectors.	No change to the polling district or polling place (polling station) as deemed suitable.	None	1,845	2,991	Old Costessey

Parish	Polling District	Polling places used for May 2019 Elections	Feedback from May 2019 elections	Acting Returning Officer's Comments/ Proposals	Comments received during Review	Number of Properties	Number of Electors	District Ward
Cringleford	DC1 - Parish of Cringleford (South)	Cringleford Patteson Club, 13 Newmarket Road, Cringleford	No access issues found by Polling Station Inspectors except no reserved/signed parking for disabled and parking provided limited.	No change to the polling district or polling place (polling station) as deemed suitable.	None	670	1,260	Cringleford
Cringleford	DD1 - Parish of Cringleford (North)	Cringleford The Willow Centre, 1-13 Willowcroft Way, Cringleford	No access issues found by Polling Station Inspectors.	No change to the polling district or polling place (polling station) as deemed suitable.	None	1,216	1,988	Cringleford
Denton	FT1 - Parish of Denton	Denton Village Hall, Norwich Road, Denton	No access issues found by Polling Station Inspectors except no reserved/signed parking for disabled.	No change to the polling district or polling place (polling station) as deemed suitable.	None	181	331	Ditchingham & Earsham
Dickleburgh and Rushall	DR1 - Parish of Dickleburgh & Rushall	Dickleburgh + Rushall Village centre, Harvey Lane, Dickleburgh	No access issues found by Polling Station Inspectors.	No change to the polling district or polling place (polling station) as deemed suitable.	Resident Response- There were many complaints made to parish councillors that residents in the village of Rushall had been disenfranchised as their local polling booth did not open. It was felt by many that it was not possible to get to the polling booth in the next village of Dickleburgh. Many residents are old and infirm, many do not own private cars. The bus service is infrequent and many were unclear how to	684	1,138	Beck Vale, Dickleburgh & Scole
Diss Town	ES1 - Parish of Diss (North)	Diss Youth & Community Centre, 30 Shelfanger Road, Diss	No access issues found by Polling Station Inspectors.	No change to the polling district or polling place (polling station) as deemed suitable.	None	1,050	1,631	Diss & Roydon
Diss Town	EU1 - Parish of Diss (West)	Diss Taylor Road Meeting Room, Taylor Road, Diss	No access issues found by Polling Station Inspectors.	No change to the polling district or polling place (polling station) as deemed suitable.	None	808	1,207	Diss & Roydon
Ditchingham	FF1 - Parish of Ditchingham	Ditchingham Village Hall, Loddon Road, Ditchingham	No access issues found by Polling Station Inspectors.	No change to the polling district or polling place (polling station) as deemed suitable.	None	880	1,521	Ditchingham & Earsham
<None>	FH1 - Parish of Thwaite	Ditchingham Village Hall, Loddon Road, Ditchingham	No access issues found by Polling Station Inspectors.	No change to the polling district or polling place (polling station) as deemed suitable.	None	36	71	Ditchingham & Earsham
Earsham	FU1 - Parish of Earsham	Earsham Village Hall, The Street, Earsham	No access issues found by Polling Station Inspectors except no reserved/signed parking for disabled.	No change to the polling district or polling place (polling station) as deemed suitable.	None	389	685	Ditchingham & Earsham

Parish	Polling District	Polling places used for May 2019 Elections	Feedback from May 2019 elections	Acting Returning Officer's Comments/ Proposals	Comments received during Review	Number of Properties	Number of Electors	District Ward
East Carleton with Ketteringham	LG1 - Parish of East Carleton	East Carleton - The Grove, Cheshire Home, Scotts Hill, East Carleton	No access issues found by Polling Station Inspectors.	No change to the polling district or polling place (polling station) as deemed suitable.	None	130	277	Mulbarton & Stoke Holy Cross
Easton	GG1 - Parish of Easton	Easton Village Hall, Marlingford Road, Easton	No access issues found by Polling Station Inspectors.	No change to the polling district or polling place (polling station) as deemed suitable.	None	622	1,103	Easton
Forncett	GU1 - Parish of Forncett	Forncett Village Hall, Low Road, Forncett	No access issues found by Polling Station Inspectors.	No change to the polling district or polling place (polling station) as deemed suitable.	Hall Management Committee Response - We received your letter regarding the above and can confirm that having looked at the detail, we are quite happy to continue with the present arrangement. I trust this is all in order.	496	948	Forncett
Framingham Earl	NS1 - Parish of Framingham Earl	Framingham Earl Methodist Church Hall, Pigot Lane, Framingham Earl	No access issues found by Polling Station Inspectors except no reserved/signed parking for disabled.	No change to the polling district or polling place (polling station) as deemed suitable.	Parish Clerk Response - I am writing in my position of Parish Clerk on behalf of Framingham Earl Parish Council with reference to your current review of polling districts, polling places and polling stations. This item was discussed at our Parish Council meeting last night at which it was agreed that the Parish Council is happy with the existing polling station of the Methodist Church Hall, Pigot Lane.	505	894	Poringland, Framingham & Trowse
<None>	NT1 - Parish of Framingham Pigot	Framingham Earl Methodist Church Hall, Pigot Lane, Framingham Earl	No access issues found by Polling Station Inspectors except no reserved/signed parking for disabled.	No change to the polling district or polling place (polling station) as deemed suitable.	Parish Meeting Chair Response - Thank you for your email. Just to report back that I received no comments from any Parishioner in Framingham Pigot regarding access or any other issues pertaining to the local polling station.	66	129	Poringland, Framingham & Trowse
Geldeston	HF1 - Parish of Geldeston	Geldeston Village Hall, The Street, Geldeston	No access issues found by Polling Station Inspectors except no reserved/signed parking for disabled.	No change to the polling district or polling place (polling station) as deemed suitable.	Parish Councillor Response - Thee Polling Station review has been passed to me as Chairperson of Geldeston Village hall HF1. Looking at the comments on the review there was only one on the lack reserved parking for Disabled. We do not have designated parking for the hall at all but there is no restriction on parking on the roads next to the hall. Because of this we can not reserve parking but do have ramps from the roadway into the disabled access door. I hope this covers the point raised ?	181	314	Ditchingham & Earsham
Gillingham	HG1 - Parish of Gillingham	Gillingham Village Hall, Loddon Road, Gillingham	No access issues found by Polling Station Inspectors except no reserved/signed parking for disabled. No space for tellers inside building.	No change to the polling district or polling place (polling station) as deemed suitable.	None	325	566	Thurlton

Parish	Polling District	Polling places used for May 2019 Elections	Feedback from May 2019 elections	Acting Returning Officer's Comments/ Proposals	Comments received during Review	Number of Properties	Number of Electors	District Ward
Gissing	BG1 - Parish of Gissing	Gissing Community Building, Rectory Road, Gissing	No access issues found by Polling Station Inspectors.	No change to the polling district or polling place (polling station) as deemed suitable.	None	121	228	Bressingham & Burston
Great Melton	GH1 - Parish of Great Melton	Great Melton Cricket Pavilion, Great Melton Park, Hall Road, Great Melton	No access issues found by Polling Station Inspectors except no reserved/signed parking for disabled. Not adequate corridor access. No space for tellers inside building.	No change to the polling district or polling place (polling station) as deemed suitable.	None	73	134	Easton
Great Moulton	EG1 - Parish of Great Moulton	Great Moulton Coronation Hall, Carr Lane, Great Moulton	No access issues found by Polling Station Inspectors.	No change to the polling district or polling place (polling station) as deemed suitable.	None	351	629	Bunwell
Haddiscoe	UG1 - Parish of Haddiscoe	Haddiscoe Village Hall, The Street, Haddiscoe	No access issues found by Polling Station Inspectors.	No change to the polling district or polling place (polling station) as deemed suitable.	None	227	408	Thurlton
Hales and Heckingham	HH1 - Parish of Hales	Hales Village Hall, Briar Lane, Hales	No access issues found by Polling Station Inspectors except limited parking with no reserved/signed parking for disabled. No space for tellers.	No change to the polling district or polling place (polling station) as deemed suitable.	Parish Clerk Response - In response to an email sent by Julia Tovee-Galey requesting feedback for your review, I am writing to confirm that: Hales & Heckingham Parish Council firmly believes that Hales Village Hall, Briar Lane, Hales, NR14 6SY - should remain as a local Polling Station.	206	385	Loddon & Chedgrave
Hales and Heckingham	HJ1 - Parish of Heckingham	Hales Village Hall, Briar Lane, Hales	No access issues found by Polling Station Inspectors except limited parking with no reserved/signed parking for disabled. No space for tellers.	No change to the polling district or polling place (polling station) as deemed suitable.	Parish Clerk Response - In response to an email sent by Julia Tovee-Galey requesting feedback for your review, I am writing to confirm that: Hales & Heckingham Parish Council firmly believes that Hales Village Hall, Briar Lane, Hales, NR14 6SY - should remain as a local Polling Station.	105	173	Loddon & Chedgrave

Parish	Polling District	Polling places used for May 2019 Elections	Feedback from May 2019 elections	Acting Returning Officer's Comments/ Proposals	Comments received during Review	Number of Properties	Number of Electors	District Ward
<None>	HL1 - Parish of Raveningham	Hales Village Hall, Briar Lane, Hales	No access issues found by Polling Station Inspectors except limited parking with no reserved/signed parking for disabled. No space for tellers.	No change to the polling district or polling place (polling station) as deemed suitable.	None	61	121	Loddon & Chedgrave
<None>	HM1 - Parish of Stockton	Hales Village Hall, Briar Lane, Hales	No access issues found by Polling Station Inspectors except limited parking with no reserved/signed parking for disabled. No space for tellers.	No change to the polling district or polling place (polling station) as deemed suitable.	None	27	52	Loddon & Chedgrave
Tharston and Hapton	ST1 - Parish of Tharston & Hapton (North)	Hapton Primary School, The Street, Hapton	No access issues found by Polling Station Inspectors except limited parking.	No change to the polling district or polling place (polling station) as deemed suitable.	None	69	129	Forncett
Shelton and Hardwick	JH1 - Parish of Shelton & Hardwick	Hardwick Village Hall, The Street, Hardwick	No access issues found by Polling Station Inspectors except inside not level throughout, not non slip, not adequate corridor access or lighting.	No change to the polling district or polling place (polling station) as deemed suitable. Work with Hardwick Village Hall Committee to improve the lighting and access for voters.	None	120	223	Hempnall
Redenhall with Harleston Town	HU1 - Parish of Redenhall with Harleston	Harleston Memorial Leisure Centre, Wilderness Lane, Harleston	No access issues found by Polling Station Inspectors except no reserved/signed parking for disabled.	No change to the polling district or polling place (polling station) as deemed suitable.	None	2,480	4,024	Harleston
<None>	FG1 - Parish of Hedenham	Hedenham Village Hall, Norwich Road, Hedenham	No access issues found by Polling Station Inspectors except no reserved/signed parking for disabled.	No change to the polling district or polling place (polling station) as deemed suitable.	Parish Councillor Response - The parish of Hedenham does <u>not</u> seek any changes to the parish's current polling station arrangements i.e the village hall, Norwich Road, and thereby we concur with the Acting Returning Officer's proposal. We have no further comments to make.	77	130	Ditchingham & Earsham
Hempnall	JF1 - Parish of Hempnall	Hempnall Village Hall, Bungay Road, Hempnall	No access issues found by Polling Station Inspectors.	No change to the polling district or polling place (polling station) as deemed suitable.	None	558	1,044	Hempnall
Hethersett	JT1 - Parish of Hethersett	Hethersett Village Hall, Back Lane, Hethersett	No access issues found by Polling Station Inspectors.	No change to the polling district or polling place as deemed suitable.	None	2,951	4,994	Hethersett

Parish	Polling District	Polling places used for May 2019 Elections	Feedback from May 2019 elections	Acting Returning Officer's Comments/ Proposals	Comments received during Review	Number of Properties	Number of Electors	District Ward
Keswick and Intwood	DH1 - Parish of Keswick	Keswick Reading Room, Low Road, Keswick	No access issues found by Polling Station Inspectors.	No change to the polling district or polling place (polling station) as deemed suitable.	None	293	388	Cringleford
East Carleton with Ketteringham	LH1 - Parish of Ketteringham	Ketteringham Village Hall, High Street, Ketteringham	No access issues found by Polling Station Inspectors.	No change to the polling district or polling place (polling station) as deemed suitable.	None	110	206	Mulbarton & Stoke Holy Cross
Kirby Bedon	PJ1 - Parish of Kirby Bedon	Kirby Bedon Church Hall, The Street, Kirby Bedon	No access issues found by Polling Station Inspectors except no reserved/signed parking for disabled. No space for tellers. Inside hall a step into lobby.	No change to the polling district or polling place (polling station) as deemed suitable. Work with Kirby Bedon Church Hall Committee to improve the access for voters.	None	84	148	Rockland
Little Melton	DJ1 - Parish of Little Melton	Little Melton Village Hall, Mill Road, Little Melton	No access issues found by Polling Station Inspectors.	No change to the polling district or polling place (polling station) as deemed suitable.	None	427	782	Hetherst
Little Melton	DK1 - Parish of Little Melton (South)	Little Melton Village Hall, Mill Road, Little Melton	No access issues found by Polling Station Inspectors.	No change to the polling district or polling place (polling station) as deemed suitable.	None	16	27	Hetherst
Loddon	KT1 - Parish of Loddon	Loddon - The Hollies, 10 High Street, Loddon	No access issues found by Polling Station Inspectors except no carpark on site only on the street and public car parks.	No change to the polling district or polling place (polling station) as deemed suitable.	None	1,389	2,301	Loddon & Chedgrave
<None>	KU1 - Parish of Sisland	Loddon - The Hollies, 10 High Street, Loddon	No access issues found by Polling Station Inspectors except no carpark on site only on the street and public car parks.	No change to the polling district or polling place (polling station) as deemed suitable.	None	16	38	Loddon & Chedgrave

Parish	Polling District	Polling places used for May 2019 Elections	Feedback from May 2019 elections	Acting Returning Officer's Comments/ Proposals	Comments received during Review	Number of Properties	Number of Electors	District Ward
Marlingford and Colton	GJ1 - Parish of Marlingford & Colton (East)	Marlingford Village Hall, Mill Road, Marlingford	No access issues found by Polling Station Inspectors except no reserved/signed parking for disabled. Also small metal lip at entrance and door width into hall does not appear to be wide enough for powered wheelchair	No change to the polling district or polling place (polling station) as deemed suitable. Work with Marlingford Village Hall Committee to improve the access for voters.	None	89	153	Easton
Morningthorpe and Fritton	JG1 - Parish of Morningthorpe and Fritton	Morningthorpe - Friars Farm, Church Lane, Morningthorpe	No access issues found by Polling Station Inspectors.	No change to the polling district or polling place (polling station) as deemed suitable.	None	114	226	Hempnall
Mulbarton	LJ1 - Parish of Mulbarton	Mulbarton Village Hall, The Common, Mulbarton	No access issues found by Polling Station Inspectors . Presiding Officer indicated one elector complained that tables provided were not tall enough for people with bad backs. Also that dance class had very loud music	No change to the polling district or polling place (polling station) as deemed suitable. The tables provided at the polling station are a standard height and chairs are provided for electors to sit down, if more convenient for them to vote.	None	1,724	2,964	Mulbarton & Stoke Holy Cross
Needham	RU1 - Parish of Needham	Needham Village Hall, High Road, Needham	No access issues found by Polling Station Inspectors except no reserved/signed parking for disabled. One small step at entrance and no ramp or handrail.	No change to the polling district or polling place as deemed suitable. Work with Needham Village Hall Committee to improve the access for voters.	None	154	264	Harleston
Newton Flotman	MF1 - Parish of Newton Flotman	Newton Flotman Village Hall, Grove Way, Newton Flotman	No access issues found by Polling Station Inspectors.	No change to the polling district or polling place (polling station) as deemed suitable.	None	619	1,100	Newton Flotman
Norton Subcourse	UH1 - Parish of Norton Subcourse	Norton Methodist Chapel, The Street, Norton Subcourse	No access issues found by Polling Station Inspectors.	No change to the polling district or polling place (polling station) as deemed suitable.	None	128	225	Loddon & Chedgrave

Parish	Polling District	Polling places used for May 2019 Elections	Feedback from May 2019 elections	Acting Returning Officer's Comments/ Proposals	Comments received during Review	Number of Properties	Number of Electors	District Ward
Poringland	NU1 - Parish of Poringland	Poringland Community Centre, Overtons Way, Poringland	No access issues found by Polling Station Inspectors.	No change to the polling district or polling place (polling station) as deemed suitable.	Parish Councillor Response - Poringland Parish Council has reviewed the consultation document for polling arrangements in Poringland and agrees that there should be no change to the arrangements in Poringland.	2,385	3,886	Poringland, Framingham & Trowse
Pulham Market	AS1 - Parish of Pulham Market	Pulham Market Memorial Hall, The Green, Pulham Market	No access issues found by Polling Station Inspectors except no reserved/signed parking for disabled.	No change to the polling district or polling place (polling station) as deemed suitable.	None	517	853	Beck Vale, Dickleburgh & Scole
Pulham St Mary	AT1 - Parish of Pulham St Mary	Pulham St Mary - Pennoyers Centre, The Street, Pulham St Mary	No access issues found by Polling Station Inspectors.	No change to the polling district or polling place (polling station) as deemed suitable.	None	428	742	Beck Vale, Dickleburgh & Scole
Rockland St Mary with Hellington	PG1 - Parish of Hellington	Rockland St Mary Parish Room, The Street, Rockland St Mary	No access issues found by Polling Station Inspectors except no reserved/signed parking for disabled has gravel car park.	No change to the polling district or polling place (polling station) as deemed suitable.	None	33	75	Rockland
<None>	PH1 - Parish of Holverston	Rockland St Mary Parish Room, The Street, Rockland St Mary	No access issues found by Polling Station Inspectors except no reserved/signed parking for disabled has gravel car park.	No change to the polling district or polling place (polling station) as deemed suitable.	None	10	26	Rockland
Rockland St Mary with Hellington	PK1 - Parish of Rockland St Mary	Rockland St Mary Parish Room, The Street, Rockland St Mary	No access issues found by Polling Station Inspectors except no reserved/signed parking for disabled has gravel car park . No space for tellers.	No change to the polling district or polling place (polling station) as deemed suitable.	None	354	657	Rockland

Parish	Polling District	Polling places used for May 2019 Elections	Feedback from May 2019 elections	Acting Returning Officer's Comments/ Proposals	Comments received during Review	Number of Properties	Number of Electors	District Ward
Roydon	PS1 - Parish of Roydon	Roydon Village Hall, High Road, Roydon	No access issues found by Polling Station Inspectors except external ramp needs replacing as collapses. Presiding Officer indicated that the ramp provided for wheelchair access inadequate.	No change to the polling district or polling place (polling station) as deemed suitable. Work with Roydon Village Hall Committee to improve the access for voters.	None	1,100	1,962	Diss & Roydon
Scole	RV1 - Parish of Scole	Scole Community Centre, Ransome Avenue, Scole	No access issues found by Polling Station Inspectors.	No change to the polling district or polling place (polling station) as deemed suitable.	None	652	1,144	Beck Vale, Dickleburgh & Scole
Mundham	BW1 - Parish of Mundham	Seething Village Hall, Wheelers Lane, Seething	No access issues found by Polling Station Inspectors except no reserved/signed parking for disabled / large gravel car park.	No change to the polling district or polling place (polling station) as deemed suitable.	None	74	141	Brooke
Seething	BX1 - Parish of Seething	Seething Village Hall, Wheelers Lane, Seething	No access issues found by Polling Station Inspectors except no reserved/signed parking for disabled / large gravel car park.	No change to the polling district or polling place (polling station) as deemed suitable.	None	159	300	Brooke
Shelfanger	BH1 - Parish of Shelfanger	Shelfanger Village Hall, Common Road, Shelfanger	No access issues found by Polling Station Inspectors, except fitness class very noisy.	No change to the polling district or polling place (polling station) as deemed suitable. Work with Shelfanger Village Hall Committee to improve the level of noise from the fitness classes held at the hall.	None	179	330	Bressingham & Burston

Parish	Polling District	Polling places used for May 2019 Elections	Feedback from May 2019 elections	Acting Returning Officer's Comments/ Proposals	Comments received during Review	Number of Properties	Number of Electors	District Ward
<None>	BK1 - Parish of Heywood	Shelfanger Village Hall, Common Road, Shelfanger	No access issues found by Polling Station Inspectors, except fitness class very noisy.	No change to the polling district or polling place (polling station) as deemed suitable. Work with Shelfanger Village Hall Committee to improve the level of noise from the fitness classes held at the hall.	None	83	174	Bressingham & Burston
<None>	BU1 - Parish of Howe	Shotesham - Trinity Hospital, The Street, Shotesham	No access issues found by Polling Station Inspectors . Presiding Officer indicated that a couple of Howe electors complained that they were unable to vote at the Brooke Village Hall polling station.	No change to the polling district or polling place (polling station) as deemed suitable.	None	25	56	Newton Flotman
Shotesham	TG1 - Parish of Shotesham	Shotesham - Trinity Hospital, The Street, Shotesham	No access issues found by Polling Station Inspectors.	No change to the polling district or polling place (polling station) as deemed suitable.	None	234	472	Newton Flotman
Starston	AU1 - Parish of Starston	Starston Jubilee Hall, Harleston Road, Starston	No access issues found by Polling Station Inspectors.	No change to the polling district or polling place (polling station) as deemed suitable.	None	158	253	Beck Vale, Dickleburgh & Scole
Stoke Holy Cross	SH1 - Parish of Stoke Holy Cross (West)	Stoke Holy Cross Church Hall, Norwich Road, Stoke Holy Cross	No access issues found by Polling Station Inspectors.	No change to the polling district or polling place (polling station) as deemed suitable.	None	595	992	Mulbarton & Stoke Holy Cross
Stoke Holy Cross	SG1 - Parish of Stoke Holy Cross (East)	Stoke Holy Cross St George's Hall, Long Lane, Stoke Holy Cross	No access issues found by Polling Station Inspectors.	No change to the polling district or polling place (polling station) as deemed suitable.	None	236	431	Mulbarton & Stoke Holy Cross

Parish	Polling District	Polling places used for May 2019 Elections	Feedback from May 2019 elections	Acting Returning Officer's Comments/ Proposals	Comments received during Review	Number of Properties	Number of Electors	District Ward
Surlingham	PL1 - Parish of Surlingham	Surlingham Parish Hall, Walnut Hill, Surlingham	No access issues found by Polling Station Inspectors.	No change to the polling district or polling place (polling station) as deemed suitable.	None	317	617	Rockland
Swainsthorpe	MG1 - Parish of Swainsthorpe	Swainsthorpe - St Peters Church & Community Centre, Church Close, Swainsthorpe	No access issues found by Polling Station Inspectors except no reserved/signed parking for disabled.	No change to the polling district or polling place (polling station) as deemed suitable.	None	166	298	Newton Flotman
Swardeston	LK1 - Parish of Swardeston	Swardeston Village Hall, High Common, Swardeston	No access issues found by Polling Station Inspectors .	No change to the polling district or polling place (polling station) as deemed suitable.	None	303	551	Mulbarton & Stoke Holy Cross
Tacolneston	GV1 - Parish of Tacolneston	Tacolneston & Forncett Recreation Centre, Westway, Tacolneston	No access issues found by Polling Station Inspectors.	No change to the polling district or polling place (polling station) as deemed suitable.	None	347	661	Forncett
Tasburgh	TH1 - Parish of Tasburgh	Tasburgh Village Hall, Grove Lane, Tasburgh	No access issues found by Polling Station Inspectors.	No change to the polling district or polling place (polling station) as deemed suitable.	None	476	907	Hempnall
Tharston and Hapton	SU1 - Parish of Tharston & Hapton (South)	Tharston Picton Farm Office, Picton Road, Tharston	No access issues found by Polling Station Inspectors.	No change to the polling district or polling place (polling station) as deemed suitable.	None	341	664	Forncett
Brockdish	RT1 - Parish of Brockdish (West)	Thorpe Abbots Village Hall, The Street, Thorpe Abbots	No access issues found by Polling Station Inspectors except no reserved/signed parking for disabled. Pathways and external areas not level or non-slip. Small step at entrance with no ramp or hand rail.	No change to the polling district or polling place (polling station) as deemed suitable. Work with Thorpe Abbots Village Hall Committee to improve the access for voters.	None	72	129	Beck Vale, Dickleburgh & Scole

Parish	Polling District	Polling places used for May 2019 Elections	Feedback from May 2019 elections	Acting Returning Officer's Comments/ Proposals	Comments received during Review	Number of Properties	Number of Electors	District Ward
Tibenham	CH1 - Parish of Tibenham	Tibenham Community Centre, Pristow Green Lane, Tibenham	No access issues found by Polling Station Inspectors.	No change to the polling district or polling place (polling station) as deemed suitable.	Hall Committee Chair Response - I have been asked to respond to your letter of 1 July 2019 in relation to the above on behalf of our booking agent, to whom you have correctly sent this letter. The Community Hall management committee are happy to continue to host the polling station, the hall is fully disability accessible.	225	399	Bressingham & Burston
Tivetshall	EK1 - Parish of Tivetshall	Tivetshall Village Hall, Green Lane, Tivetshall St Margaret	No access issues found by Polling Station Inspectors except.	No change to the polling district or polling place (polling station) as deemed suitable.	None	266	467	Beck Vale, Dickleburgh & Scole
Toft Monks	UK1 - Parish of Toft Monks	Toft Monks Glebeland Community Primary School, Yarmouth Road, Toft Monks	No access issues found by Polling Station Inspectors except no reserved/signed parking for disabled not adequate parking during school hours due to teachers parking. Inside the building steps but there is disabled access at the side of the building. Toft Monks Glebeland Community Primary School indicated that they do not want us to use the school as a polling station as it causes disruption and concerns over safety at the school. No space for	No change to the polling district or polling place (polling station) as deemed suitable.	None	162	316	Thurlton
Topcroft	FV1 - Parish of Topcroft	Topcroft Sports Pavilion, Topcroft Street, Topcroft	No access issues found by Polling Station Inspectors.	No change to the polling district or polling place (polling station) as deemed suitable.	None	115	223	Hempnall
Trowse with Newton	SJ1 - Parish of Trowse with Newton	Trowse - Manor Rooms, The Street, Trowse with Newton	No access issues found by Polling Station Inspectors except limited parking with no reserved/signed parking for disabled.	No change to the polling district or polling place (polling station) as deemed suitable.	None	395	665	Poringland, Framingham & Trowse

Parish	Polling District	Polling places used for May 2019 Elections	Feedback from May 2019 elections	Acting Returning Officer's Comments/ Proposals	Comments received during Review	Number of Properties	Number of Electors	District Ward
Wacton	SV1 - Parish of Wacton	Wacton Village Hall, Hall Lane, Wacton	No access issues found by Polling Station Inspectors except slop up to front door.	No change to the polling district or polling place (polling station) as deemed suitable.	None	154	279	Forncett
Winfarthing	BJ1 - Parish of Winfarthing	Winfarthing Village Hall, Hall Road, Winfarthing	No access issues found by Polling Station Inspectors.	No change to the polling district or polling place (polling station) as deemed suitable.	None	212	401	Bressingham & Burston
<None>	JE1 - Parish of Bedingham	Woodton Village Hall, Hempnall Road, Woodton	No access issues found by Polling Station Inspectors.	No change to the polling district or polling place (polling station) as deemed suitable.	None	97	179	Ditchingham & Earsham
Woodton	JJ1 - Parish of Woodton	Woodton Village Hall, Hempnall Road, Woodton	No access issues found by Polling Station Inspectors.	No change to the polling district or polling place (polling station) as deemed suitable.	Parish Clerk Response - With reference to the current review of polling arrangements 2019. Woodton Parish Council would just like to stress that Polling Places should be ones which cause as little disruption to life of the local community as possible. Therefore the use of Village Halls and Community Centres, which probably usually have good disabled access, is far preferable to using schools when it means children have to have a day off school - very disruptive for families and mothers who work during the school day etc.	218	401	Ditchingham & Earsham
Wortwell	FW1 - Parish of Wortwell	Wortwell Community Centre, The Packway, Wortwell	No access issues found by Polling Station Inspectors, except fitness classes very noisy.	No change to the polling district or polling place (polling station) as deemed suitable. Work with Wortwell Community Centre Committee to improve the level of noise from fitness classes held at the hall.	None	274	462	Harleston
Wreningham	MH1 - Parish of Wreningham	Wreningham Village Hall, Mill Lane, Wreningham	No access issues found by Polling Station Inspectors.	No change to the polling district or polling place (polling station) as deemed suitable.	None	252	476	Mulbarton & Stoke Holy Cross