

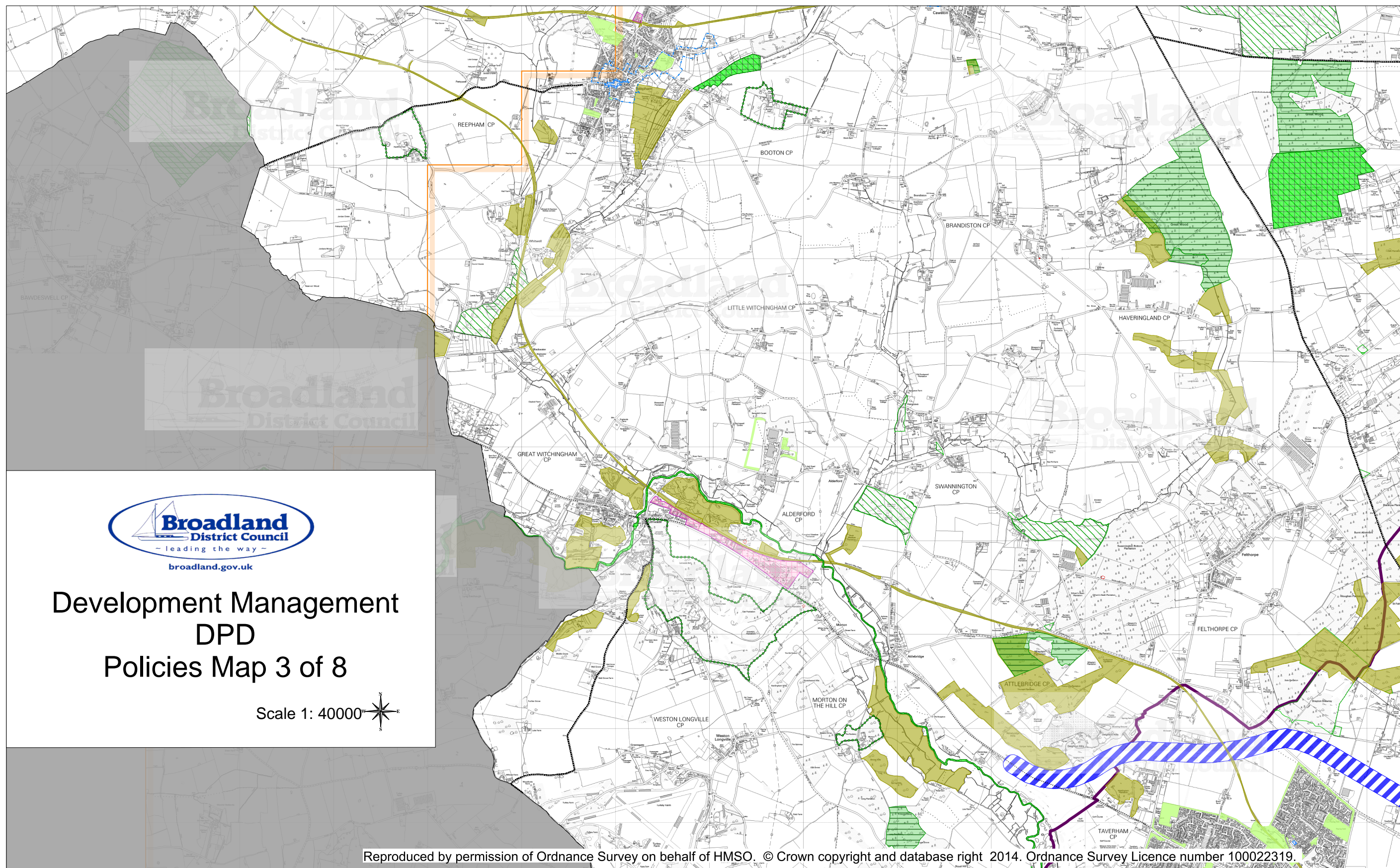

Development Management DPD Policies Map 3 of 8

Scale 1: 40000 

Reproduced by permission of Ordnance Survey on behalf of HMSO. © Crown copyright and database right 2014. Ordnance Survey Licence number 100022319.





Development Management DPD Policies Map 4 of 8

Scale 1: 40000 

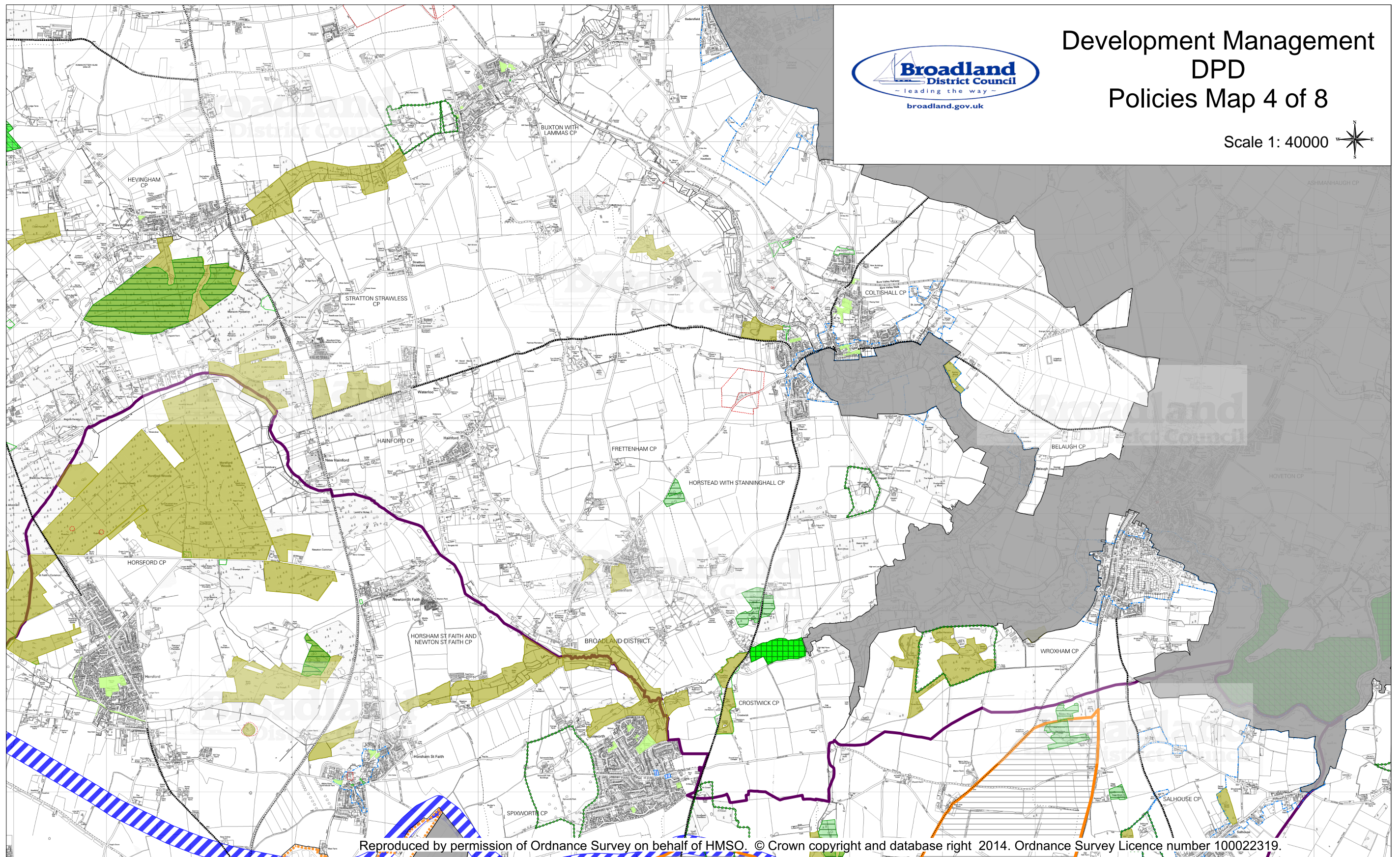

Reproduced by permission of Ordnance Survey on behalf of HMSO. © Crown copyright and database right 2014. Ordnance Survey Licence number 100022319.

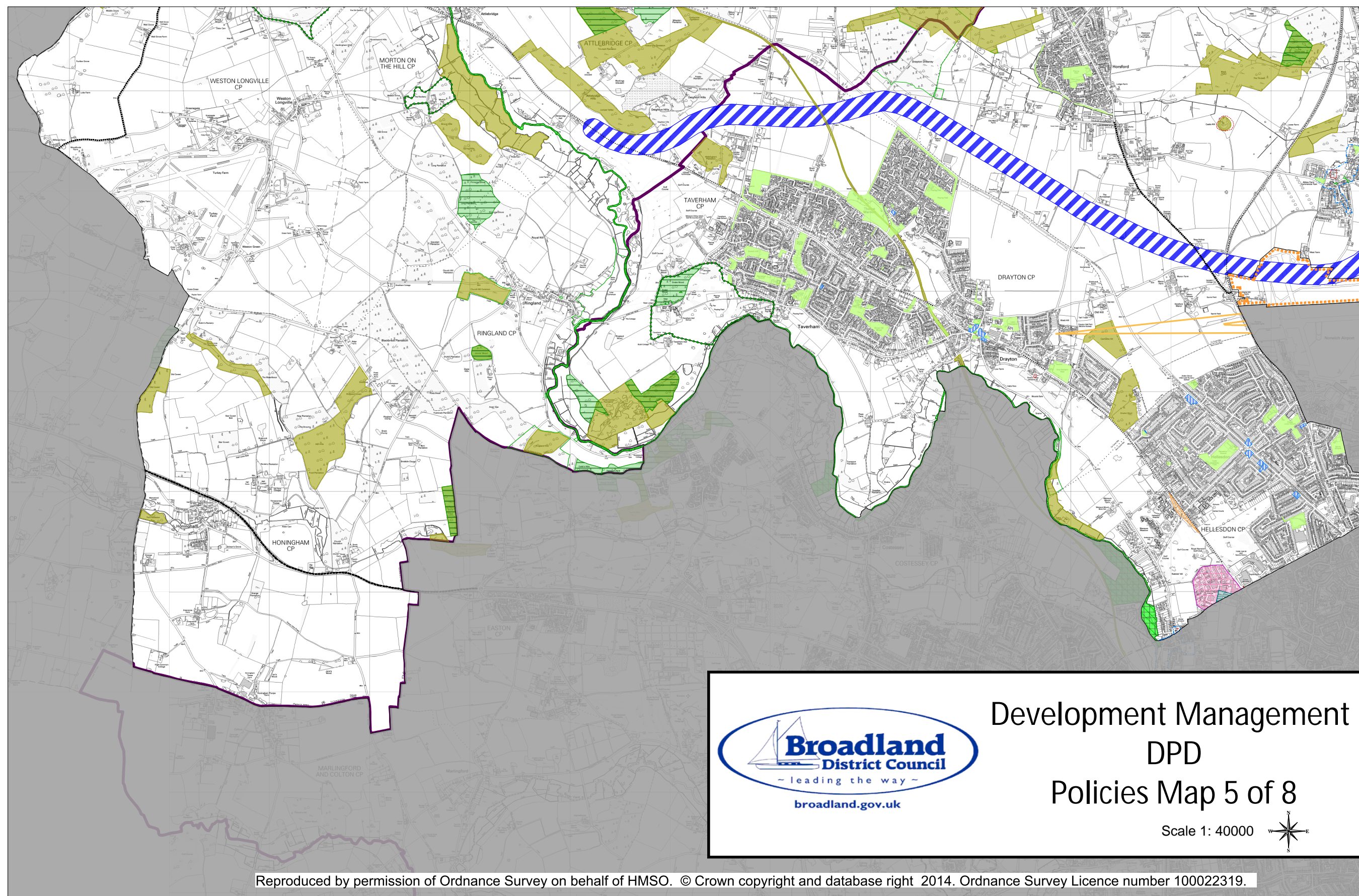

Reproduced by permission of Ordnance Survey on behalf of HMSO. © Crown copyright and database right 2014. Ordnance Survey Licence number 100022319.

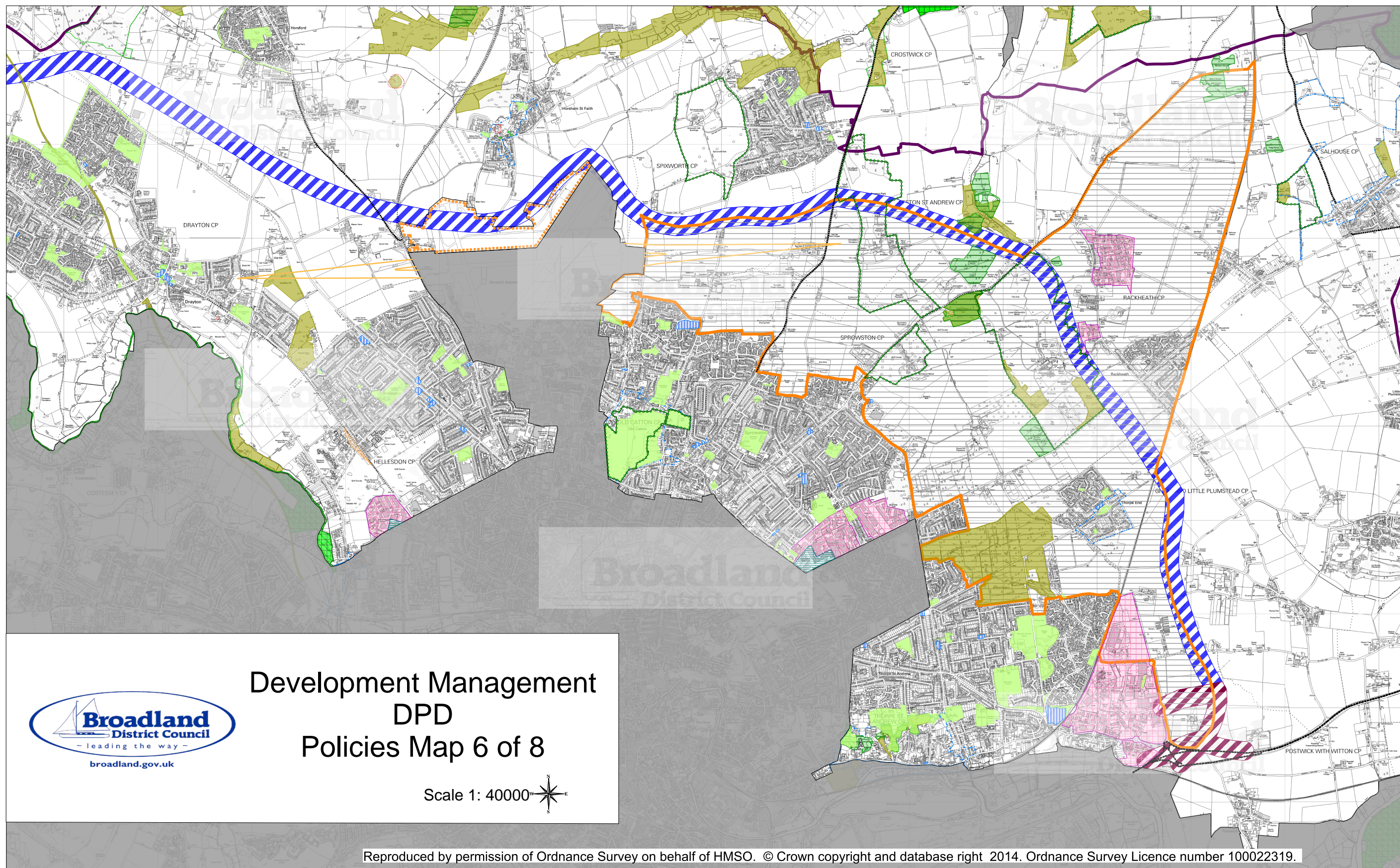

Development Management DPD Policies Map 6 of 8

Scale 1: 40000



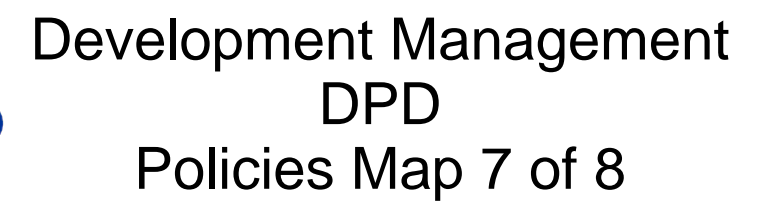

Broadland District Council
~ leading the way ~
broadland.gov.uk

Development Management DPD Policies Map 7 of 8

Scale 1: 40000

Map labels include: ROXHAM CP, SALHOUSE CP, WOODBASTWICK CP, SOUTH WALSHAM CP, HEMBLINGTON CP, BLOFIELD CP, UPTON WITH FISLEY CP, and ACLE CP.

Reproduced by permission of Ordnance Survey on behalf of HMSO. © Crown copyright and database right 2014. Ordnance Survey Licence number 100022319.

Reproduced by permission of Ordnance Survey on behalf of HMSO. © Crown copyright and database right 2014. Ordnance Survey Licence number 100022319.

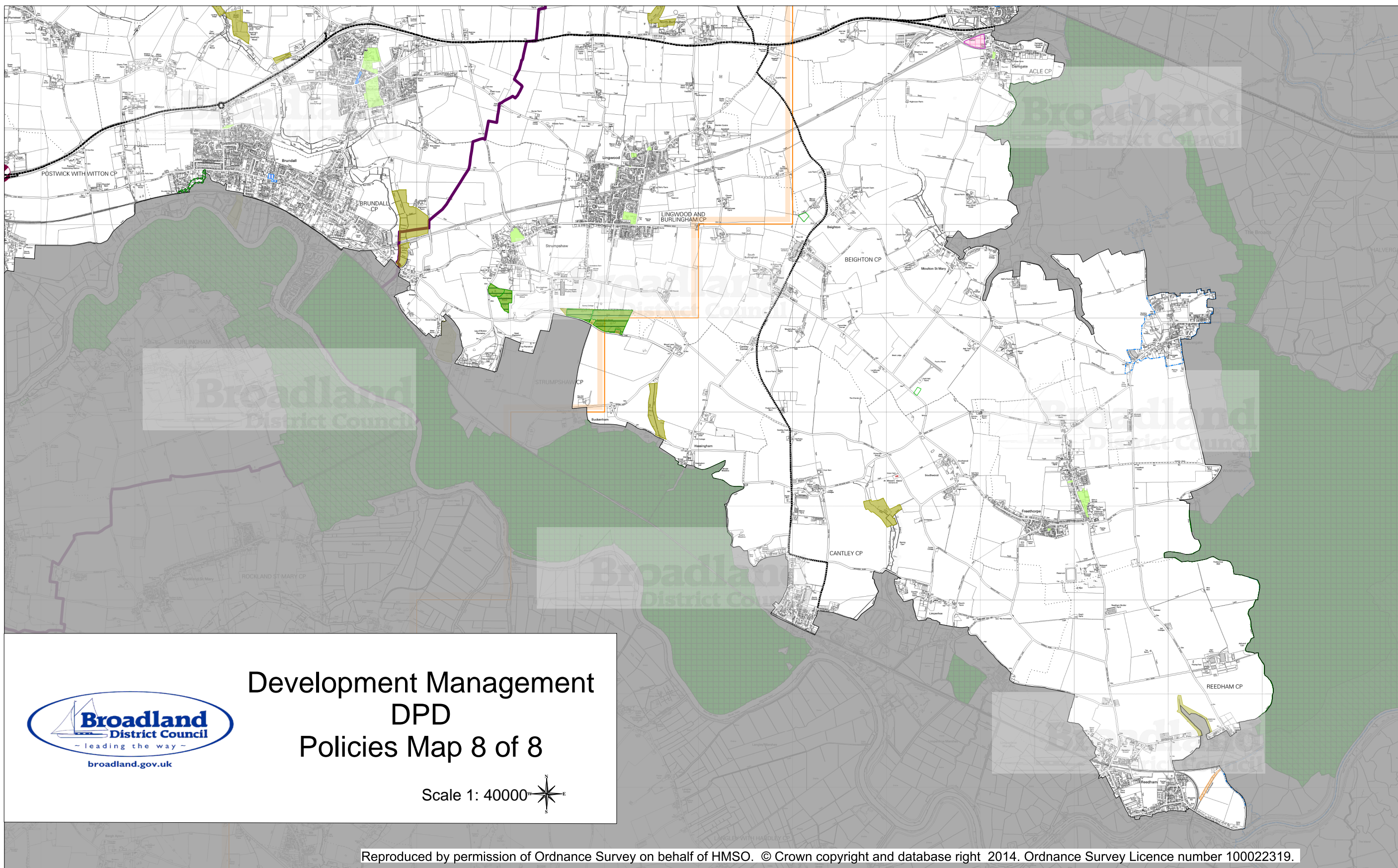

Development Management DPD Policies Map 8 of 8

Scale 1: 40000 

Reproduced by permission of Ordnance Survey on behalf of HMSO. © Crown copyright and database right 2014. Ordnance Survey Licence number 100022319.