

Legend

- South Norfolk Council boundary
- Watercourses**
 - Main Rivers
 - All Watercourses
- Modelled Flood Zones**
 - Modelled Flood Zone 3b
 - Modelled Flood Zone 3a
 - Modelled Flood Zone 2
- EA FMFP**
 - Indicative Flood Zone 3b
 - Flood Zone 3a
 - Flood Zone 2
- Flood Extent with Climate Change**
 - 1% AEP with Central Climate Change allowance
 - 1% AEP with Higher Central Climate Change allowance
 - 0.1% AEP with Higher Central Climate Change allowance
 - 1% AEP plus 40% Climate Change
- Risk of Flooding from Surface Water**
 - 3.3% AEP
 - 1% AEP
 - 0.1% AEP
 - 1% AEP plus 40% Climate Change
- Surface Water Extent**
 - 3.3% AEP
 - 1% AEP
 - 0.1% AEP
 - 1% AEP plus 40% Climate Change
- Groundwater Flooding**
 - EA Areas Susceptible to Groundwater Flooding < 25%
 - EA Areas Susceptible to Groundwater Flooding >= 25% < 50%
 - EA Areas Susceptible to Groundwater Flooding >= 50% < 75%
 - EA Areas Susceptible to Groundwater Flooding >= 75%
- JBA Groundwater Emergence Map (5m Resolution)**
 - Depth below ground surface Less than 0.025m below surface
 - Depth below ground surface Between 0.025m - 0.5m below surface
 - Depth below ground surface Between 0.5m - 5m below surface
 - Depth below ground surface At least 5m below surface
 - No risk
- Risk of Flooding from Reservoirs**
 - Wet Day
 - Dry Day
- Flood Mitigation**
 - Flood Alert Areas
 - Flood Warning Areas
- Flood History**
 - EA Historic Flood map
- Flood Defences**
 - Demountable Defence
 - Embankment
 - Engineered High Ground
 - Natural High Ground
 - Wall

Contains Environment Agency information © Environment Agency and/or database right. Reproduced from Ordnance Survey mapping with the permission of Ordnance Survey on behalf of the Controller of Her Majesty's Stationery Office. © Crown copyright. (2023) Unauthorised reproduction infringes Crown copyright and may lead to prosecution or civil proceedings. This document is the property of Jeremy Benn Associates Ltd. It shall not be reproduced in whole or in part, nor disclosed to a third party, without the permission of Jeremy Benn Associates Ltd.

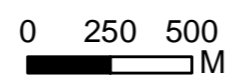

Notes
Please see the accompanying user guide of the SFRA report for further guidance on the sources of data included within the map. This map should be opened using Adobe Acrobat Reader.