

Map of South Norfolk showing the Norwich Policy Area (NPA)

KEY DIAGRAM

Housing & Employment Allocations

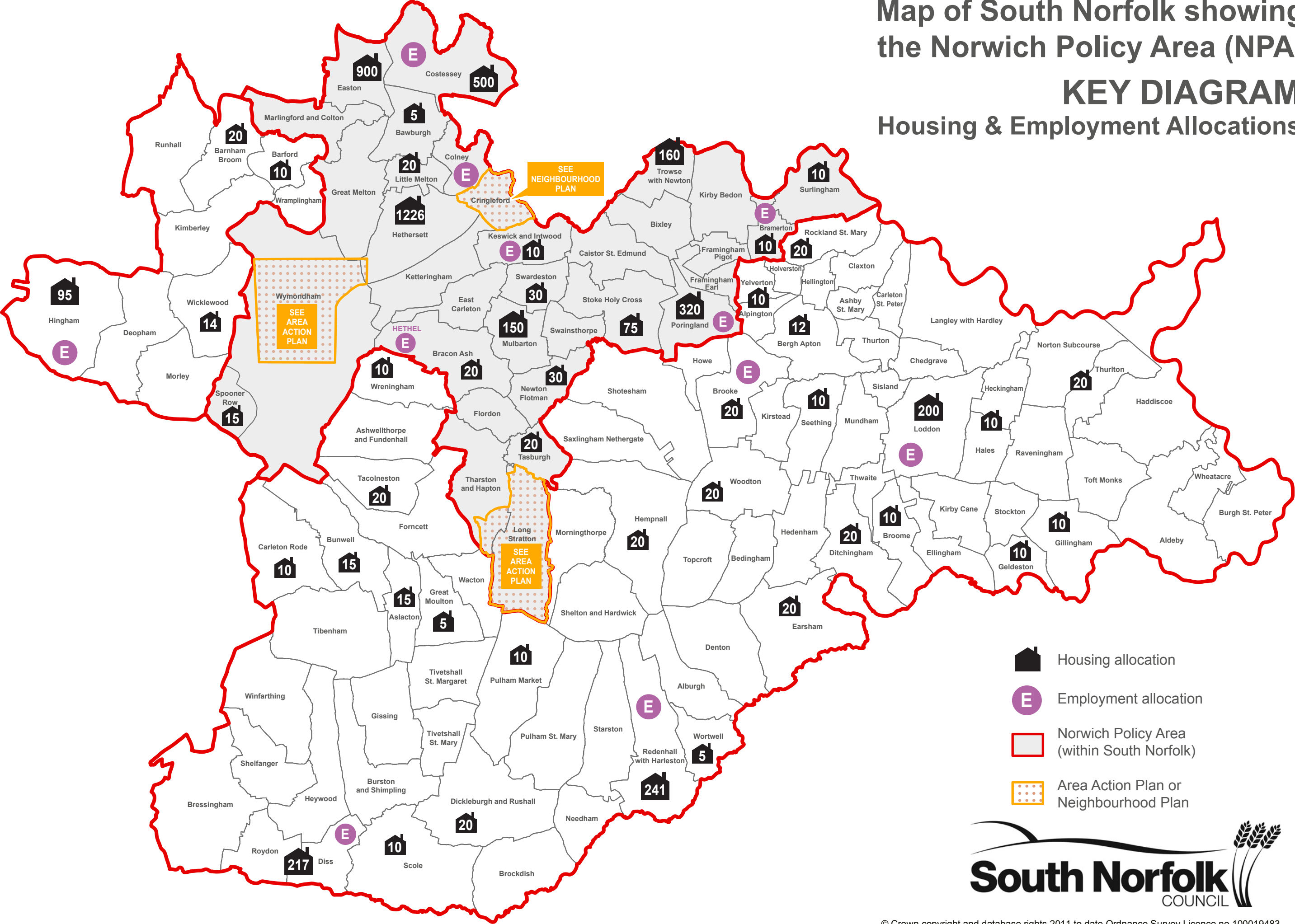



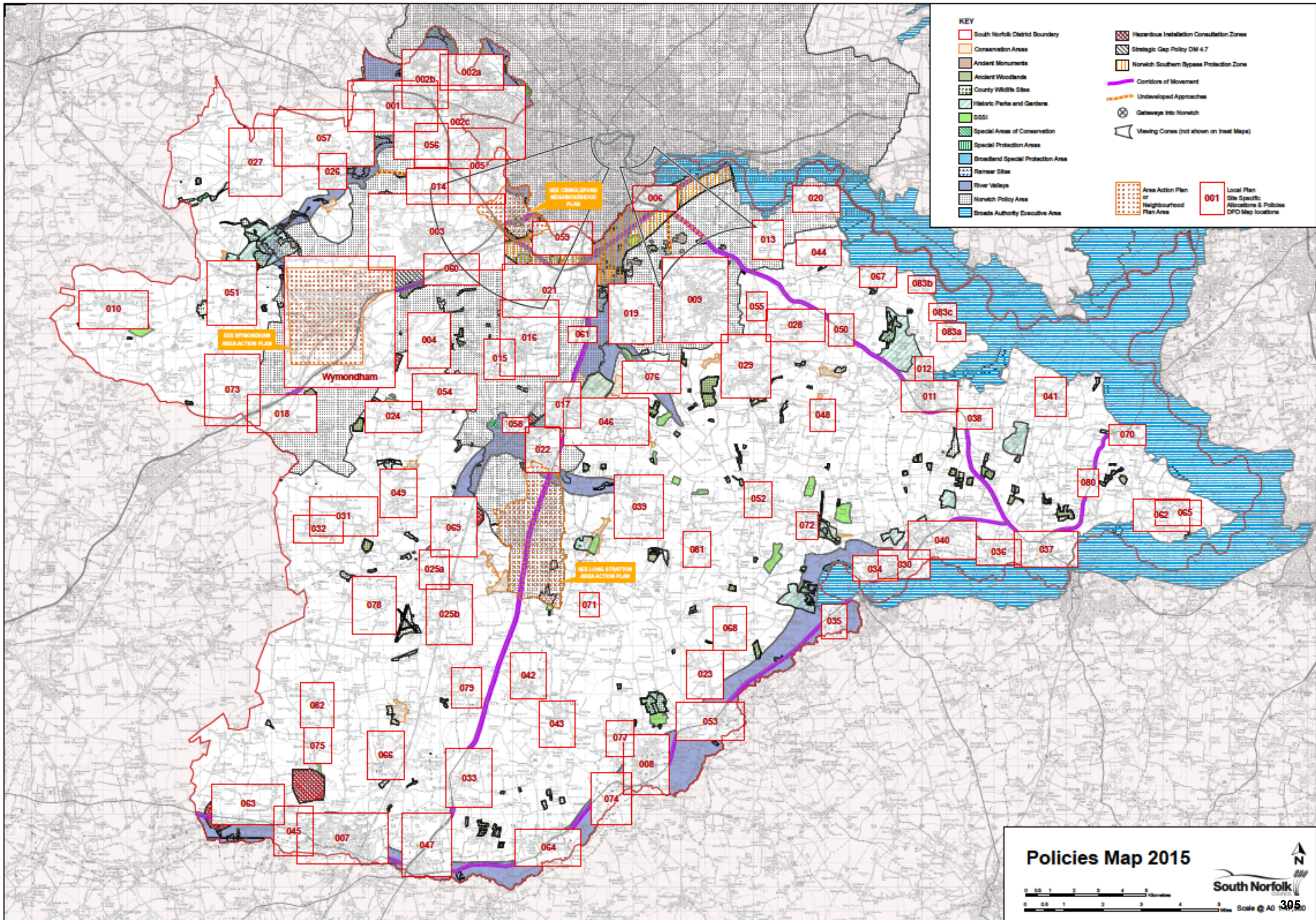



## Appendix 1: Saved South Norfolk Local Plan Policies to be replaced

The following is the list of South Norfolk Local Plan 2003 which remain in use as of April 2014 and form part of the development plan for South Norfolk, together with the Joint Core Strategy and Cringleford Neighbourhood Development Plan and which will be superseded upon adoption of the Site Specific Policies and Allocations Local Plan document.

<b>Policy</b>	<b>Title</b>
BAW1	Land and water based recreation, Bawburgh / Colney Pits
BAW2	Touring caravan and camping site, Bawburgh / Colney Pits
BUR1	Housing allocation, rear of Audley Close, Burston
BUR2	Developer requirements for housing allocation rear of Audley Close, Burston
CHE1	Housing allocation, west of Hurst Road, Chedgrave
COL1	Research and development uses at Norwich Research Park
COL2	Norwich Research Park, contingency reserve
COL3	Norwich Research Park, transportation issues
COL4	Expansion of the new Norfolk and Norwich Hospital
COS1	Housing allocation, north of the River Tud, Costessey
COS2	Housing allocation, south of Dereham Road and west of Bawburgh Lane, Costessey
COS3	Housing allocation, south of Dereham Road, Costessey
CRI1	Housing allocation, west of Colney Lane and north of the A11, Cringleford
CRI2	Redevelopment of Jewsons site, Cringleford
CRI3	Burial ground, Cringleford
DIS1	Housing allocation, Frenze Hall Lane, Diss
DIS2	Mixed use development, west of Mission Road / Sandy Lane, Diss
DIS3	Employment development to the east of Sandy Lane / Sawmills Farm, Diss
DIS6	Land allocation for retaining / leisure uses south of Park Road, Diss
DIS7	Access requirements for employment land allocation at Sandy Lane / Sawmills Farm, Diss
DIS8	Traffic management measures, Sandy Lane / Sawmills Farm employment area, Diss
DIS10	Enhancement of townscape in Diss
DIS12	Enhancement of Diss Mere's eastern banks
DIS13	Land allocated for residential use at Walcott Road, Diss
DIS14	Use of Diss 'Parish Fields' as public open space
DIS15	Riverside Walk and associated informal recreation amenities, 'The Lows'/Denmark Bridge area of Diss

<b>Policy</b>	<b>Title</b>
EAS1	Housing allocation, south of Marlingford Way, Easton
HET3	Land allocated for use as public open space in Hethersett
HET5	Provision for a new car park, Great Melton Road, Hethersett
LOD1	Employment allocation, east of Low Bungay Road, Loddon
LOD2	Development brief for employment allocation, east of Low Bungay Road, Loddon
LOD3	Motel / restaurant at the junction of Beccles Road and the A146 Loddon bypass
LOD6	Extension of existing car park at The Staithe, Loddon
LOD8	Provision of new leisure pool in Loddon
POR1	Housing allocation, west of The Street, Poringland
POR2	New primary school allocation, north of Heath Loke, Poringland
POR3	Recreational open space allocation, south of Heath Loke, Poringland
PUL1	Community uses, former school site, Norwich Road, Pulham St Mary
HAR1	Housing allocation, south of Lime Close, Harleston
HAR2	Housing allocation, Mendham Lane, Harleston
HAR3	The 'yards', Harleston town centre
HAR5	Employment allocations in Harleston
HAR7	Small scale commercial and employment uses in Sharman's Yard, Harleston
HAR9	Public open space, Jays Green, Harleston
HAR11	Improvement of conditions for pedestrians in Harleston town centre
HAR12	Improvement to rear servicing of commercial premises in the central area of Harleston
HAR13	Junction improvements at Swan Lane / Weaverscroft, Harleston
HAR14	Resurfacing / landscaping of the 'yards', Harleston
HAR16	Provision of heavy vehicle park in Harleston