

Development Management DPD (2015)

Policies Map



Development Management
DPD
Policies Map Key



Reproduced by permission of Ordnance Survey on behalf of HMSO. © Crown copyright and database right 2014.
Ordnance Survey License number 100022319.

General Considerations

GC2

 Settlement Limit - See Site Allocations DPD

Environment

EN1

 Internationally Designated Area of Biodiversity Importance
e.g. Natura 2000 Sites / SPA's / SAC's / Ramsar Sites

 Nationally Defined Area of Biodiversity Importance
e.g. SSSI's / National Nature Reserves

 Locally Defined Area of Biodiversity / Geodiversity Importance
e.g. County Wildlife Site / Local Nature Reserves / RIGS

 Ancient Woodlands

EN2

 Green Space

 Conservation Areas

 Ancient Monument

 Historic Parkland / Historic Gardens

 Commons / Village Greens

Economy

E1

 Strategic Employment Sites

Retail

R1

 District, Commercial and Local Centres

R2

 Sprowston and Sweetbriar Retail Parks

Transport & Safety

TS1

 Protection of Land for Transport Improvements

 Protection of Land for Transport Improvements -
for the Proposed Northern Distributor Road

 Protection of Land for Transport Improvements -
for the Proposed Postwick Hub Scheme

TS3

 Trunk Road

 Principal Route

 Main Distributor Route

TS5

 Airport Development Boundary

TS6

 Airport Safeguarding Boundary

 Airport Public Safety Zones

Other features

 Area Beyond Boundary of
Broadland Local Plan

 Norwich Policy Area

 Growth Area Triangle



Development Management DPD Policies Map

Scale 1:150000

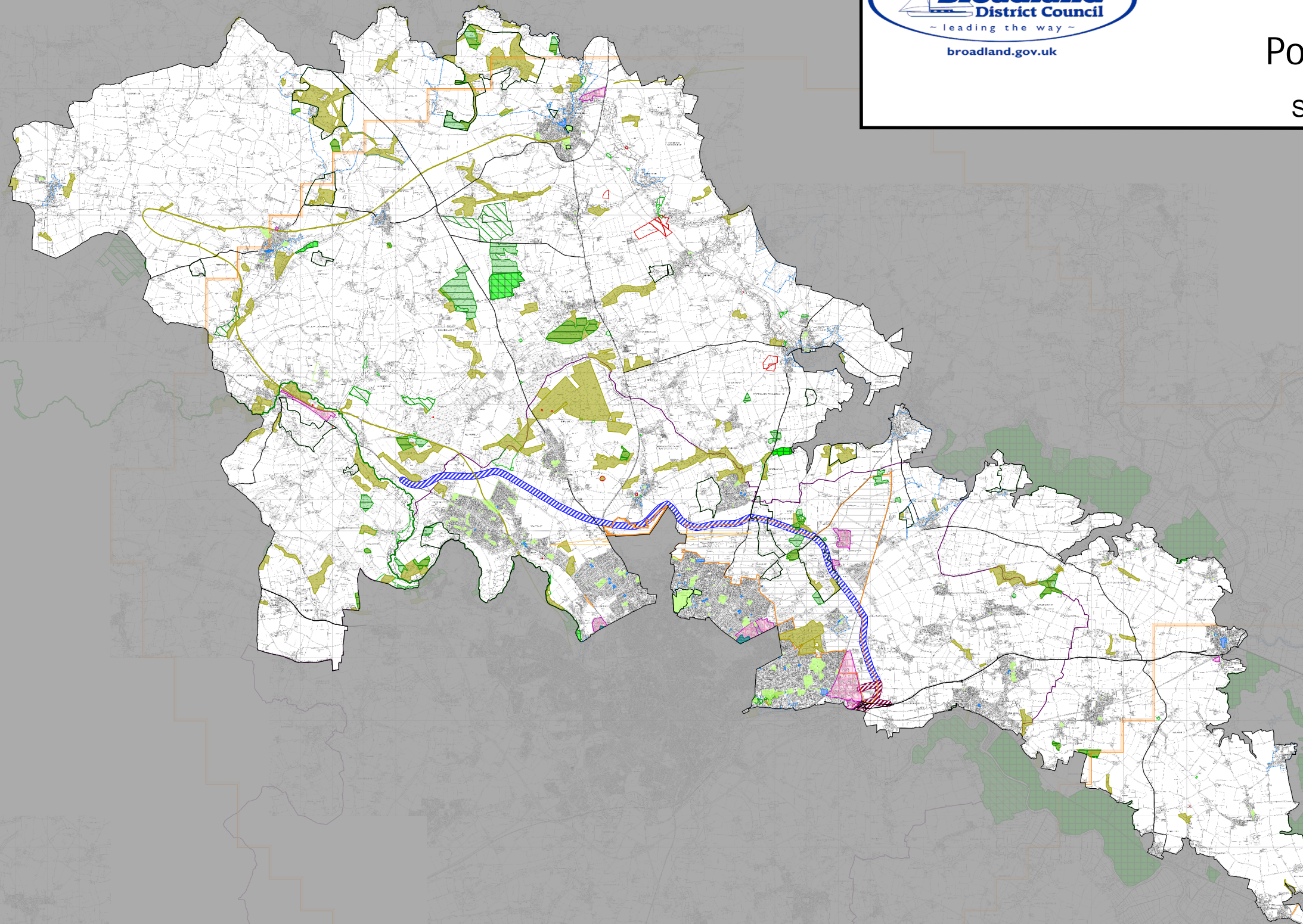



Development Management DPD

Policies Map

Scale 1:150000

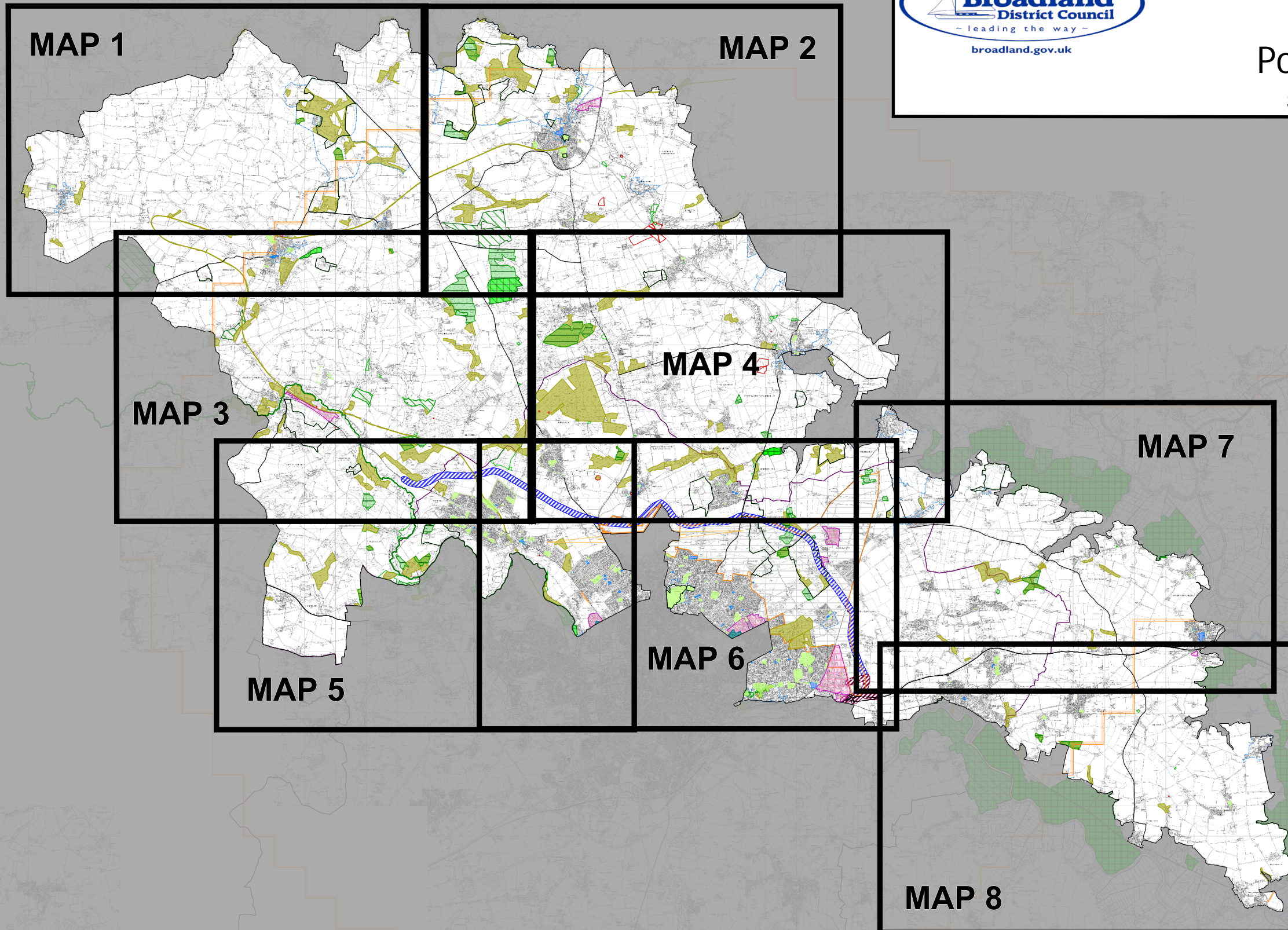



Development Management DPD Policies Map 1 of 8

Scale 1: 40000

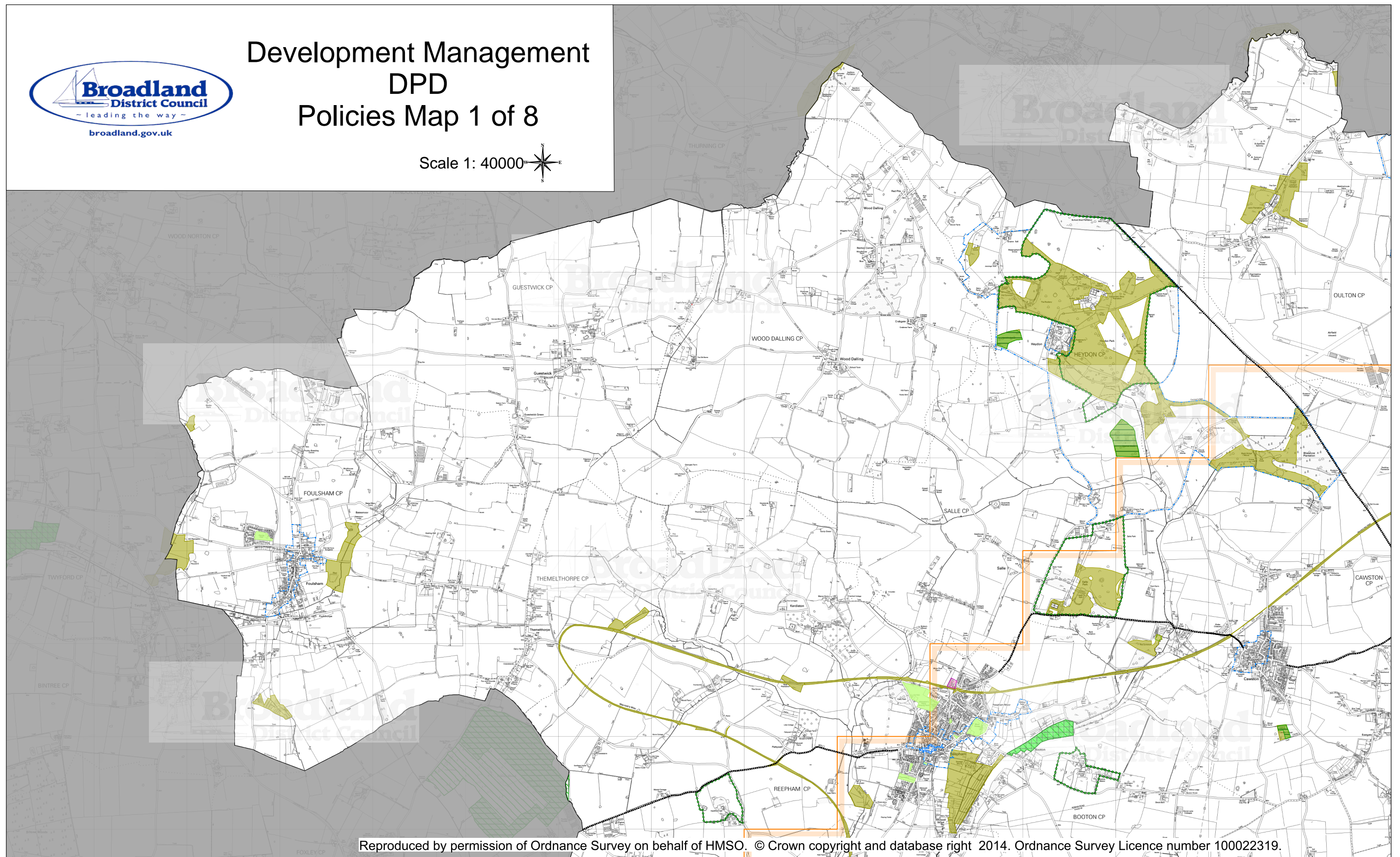

Reproduced by permission of Ordnance Survey on behalf of HMSO. © Crown copyright and database right 2014. Ordnance Survey Licence number 100022319.



Development Management DPD

Policies Map 2 of 8

Scale 1: 40000

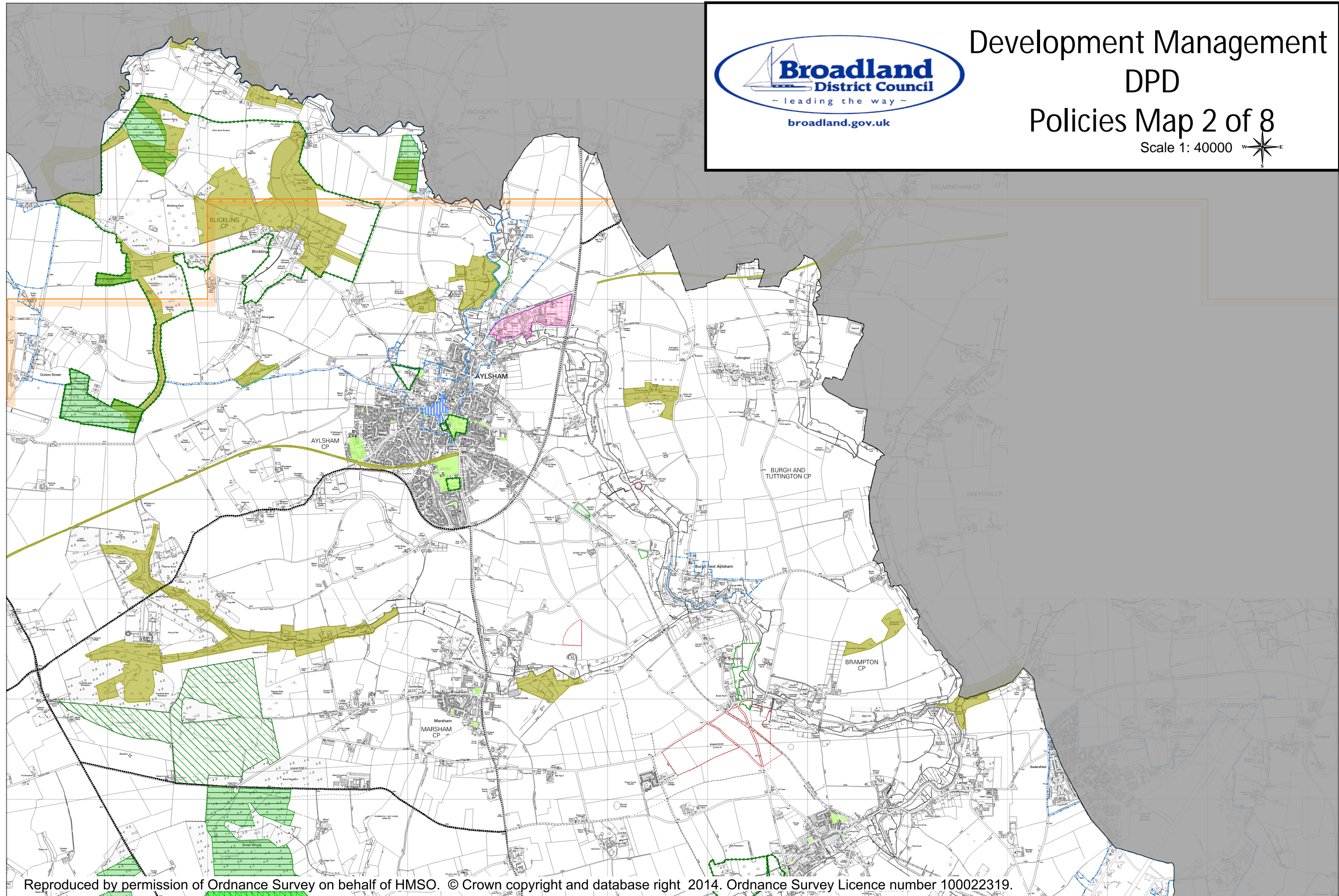

Reproduced by permission of Ordnance Survey on behalf of HMSO. © Crown copyright and database right 2014. Ordnance Survey Licence number 100022319.